

INSTITUTO FEDERAL
Piauí

ORGANOGRAMAS

Apresenta os organogramas, conforme Estrutura Organizacional aprovada em Resolução do Conselho Superior (CONSUP)

Resolução CONSUP	Descrição/Publicação	Situação
010/2019	27/2/2019, Boletim de Serviço Edição Extra nº 15, de 7/3/2019.	Revogada
044/2019	21/8/2019, Boletim de Serviço Edição Extra nº 78, de 9/9/2019.	Revogada
006/2020	17/2/2020, Boletim de Serviço Edição Extra nº 21, de 27/2/2020.	Revogada
019/2020	25/9/2020	Revogada
024/2020	4/12/2020	Revogada
Normativa 005/2020	15/12/2020, DOU, Publicado em: 16/12/2020, Edição: 240, Seção: 1, Pág. 97	Em vigor

Teresina-PI, 21 de dezembro de 2020.

*Anaítes Maria de Moraes Silva
Administradora CRA-PI 357
Diretora de Planejamento Institucional*

*Antônio de Pádua Alves Pinto
Pró-Reitor de Desenvolvimento Institucional*

***Paulo Henrique Gomes de Lima
Reitor***

Sumário

Organograma I - Geral	Organograma VII, VII (a) e VII (b) – Campus Cocal
Organograma I (a) – CONSUP	Organograma VIII, VIII (a) e VIII (b) – Campus Corrente
Organograma I (b) – Gabinete da Reitoria	Organograma IX, IX (a) e IX (b) – Campus Floriano
Organograma I (c) – Controladoria Interna	Organograma X, X (a) e X (b) – Campus Oeiras
Organograma I (d) – Pró-Reitoria de Administração	Organograma XI, XI (a) e XI (b) – Campus Parnaíba
Organograma I (e) – Pró-Reitoria de Desenvolvimento Institucional	Organograma XII, XII (a) e XII (b) – Campus Paulistana
Organograma I (f) – Pró-Reitoria de Ensino	Organograma XIII, XIII (a) e XIII (b) – Campus Pedro II
Organograma I (g) – Pró-Reitoria de Extensão	Organograma XIV, XIV (a) e XIV (b) – Campus Picos
Organograma I (h) – Pró-Reitoria de Pesquisa, Pós-Graduação e Inovação	Organograma XV, XV (a) e XV (b) – Campus Piripiri
Organograma I (i) – Diretoria de Gestão de Pessoas	Organograma XV I, XVI (a) e XVI (b) – Campus São João do Piauí
Organograma I (j) – Diretoria de Tecnologia da Informação	Organograma XVII, XVII (a) e XVII (b) – Campus São Raimundo Nonato
Organograma II – Campus Avançado Dirceu Arcoverde	Organograma XVIII, XVIII (a), XVIII (b), XVIII (c), XVIII (d) e XVIII (e) – Campus Teresina-Central
Organograma III – Campus Avançado José de Freitas	Organograma XIX, XIX (a) e XIX (b) – Campus Teresina Zona Sul
Organograma IV – Campus Avançado Pio IX	Organograma XX, XX (a) e XX (b) – Campus Uruçuí
Organograma V, V (a) e V (b) – Campus Angical do Piauí	Organograma XXI, XXI (a) e XXI (b) – Campus Valença do Piauí
Organograma VI, VI (a) e VI (b) – Campus Campo Maior	

ORGANOGRAMA I:
Estrutura com
5 Pró-Reitorias
e 2 Diretorias
Sistêmicas

CONSELHO SUPERIOR (CONSUP)	
COLÉGIO DE DIRIGENTES (COLDIR)	
Conselho de Ensino, Pesquisa e Extensão (CEPEX) Conselho Editorial Conselho Técnico Empresarial Conselho Discente	
Comitê de Governança Digital Comitê de Governança Institucional Comitê de Segurança da Informação e Comunicação Comitê de Ética em Pesquisa	Comissão de Avaliação do Estágio Probatório (CAEP) Comissão de Avaliação de Desempenho Docente Comissão de Ética Institucional Unidade de Gestão da Integridade (UGI) Comissão Própria de Avaliação (CPA)

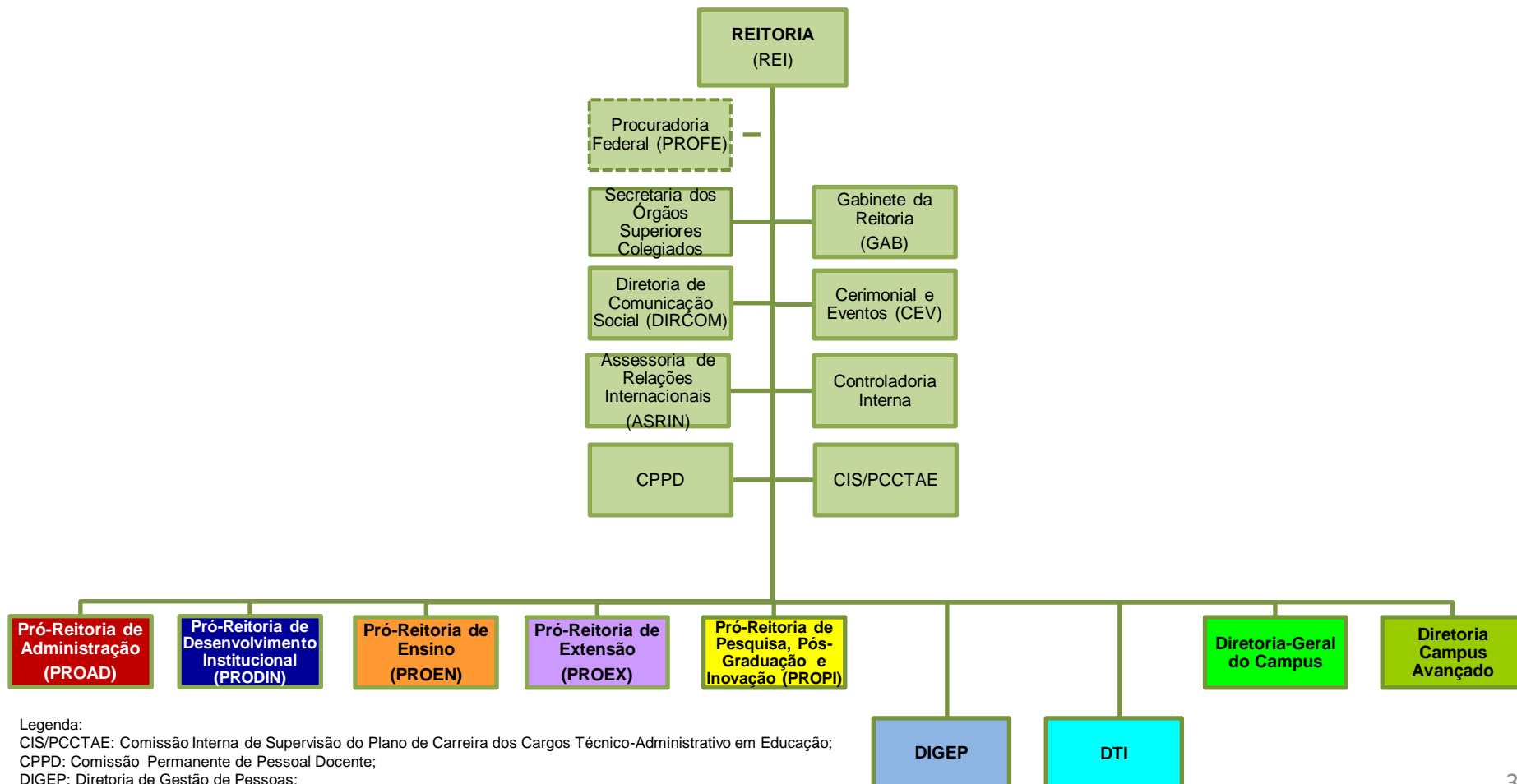

Legenda:
 CIS/PCCTAE: Comissão Interna de Supervisão do Plano de Carreira dos Cargos Técnico-Administrativo em Educação;
 CPPD: Comissão Permanente de Pessoal Docente;
 DIGEP: Diretoria de Gestão de Pessoas;
 DTI: Diretoria de Tecnologia da Informação.

**Estrutura Multicampi:
1 Reitoria + 17 Campi
+ 3 Campus Avançado**

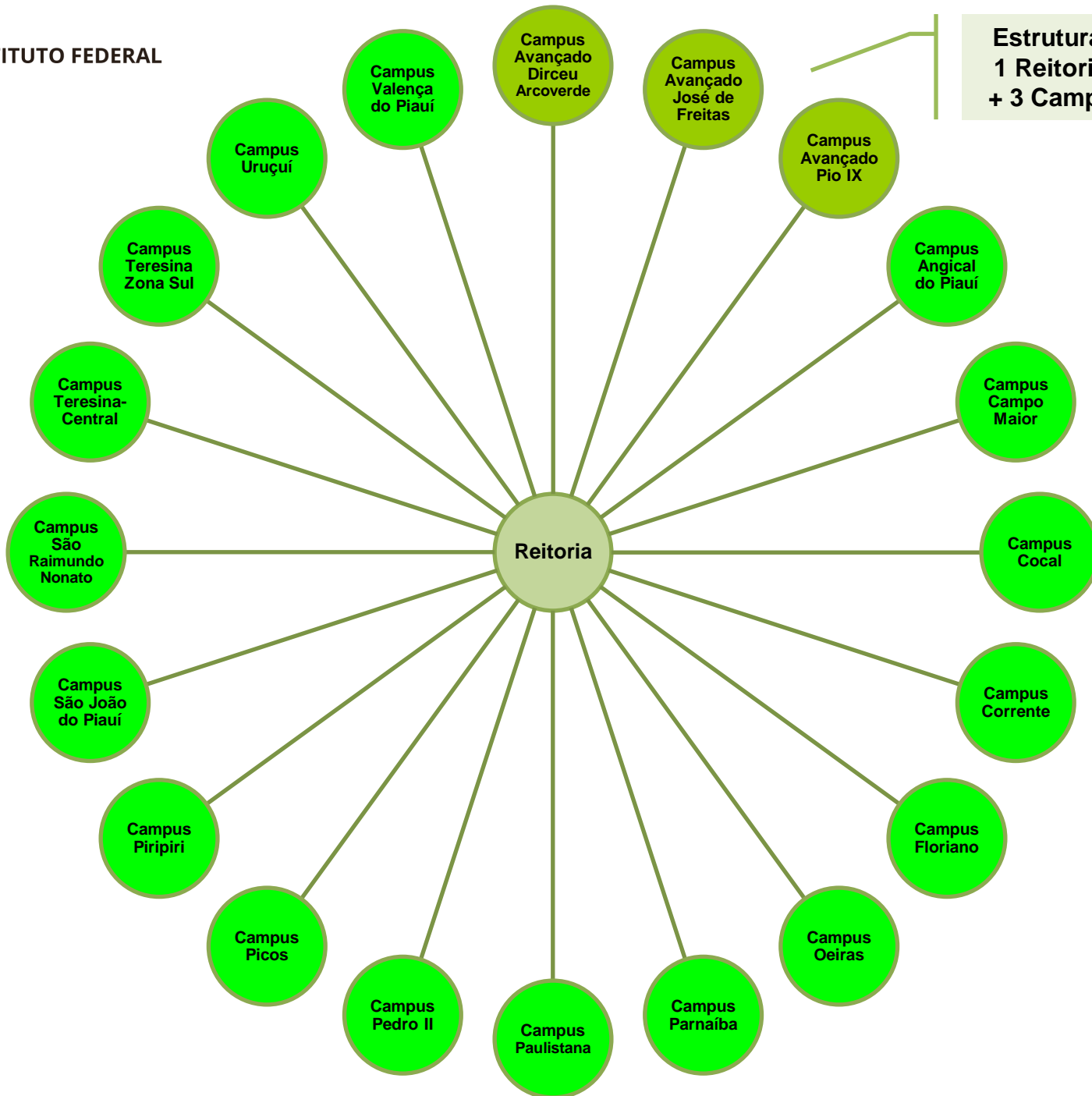

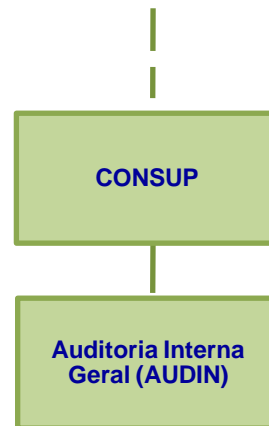

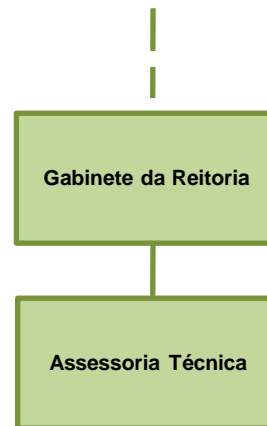

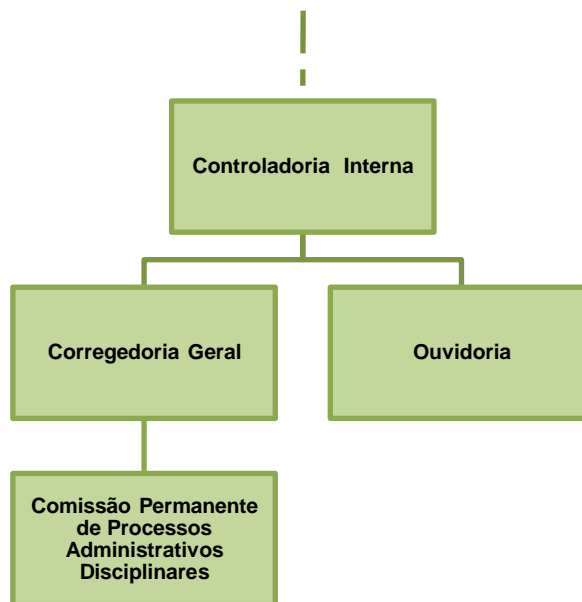

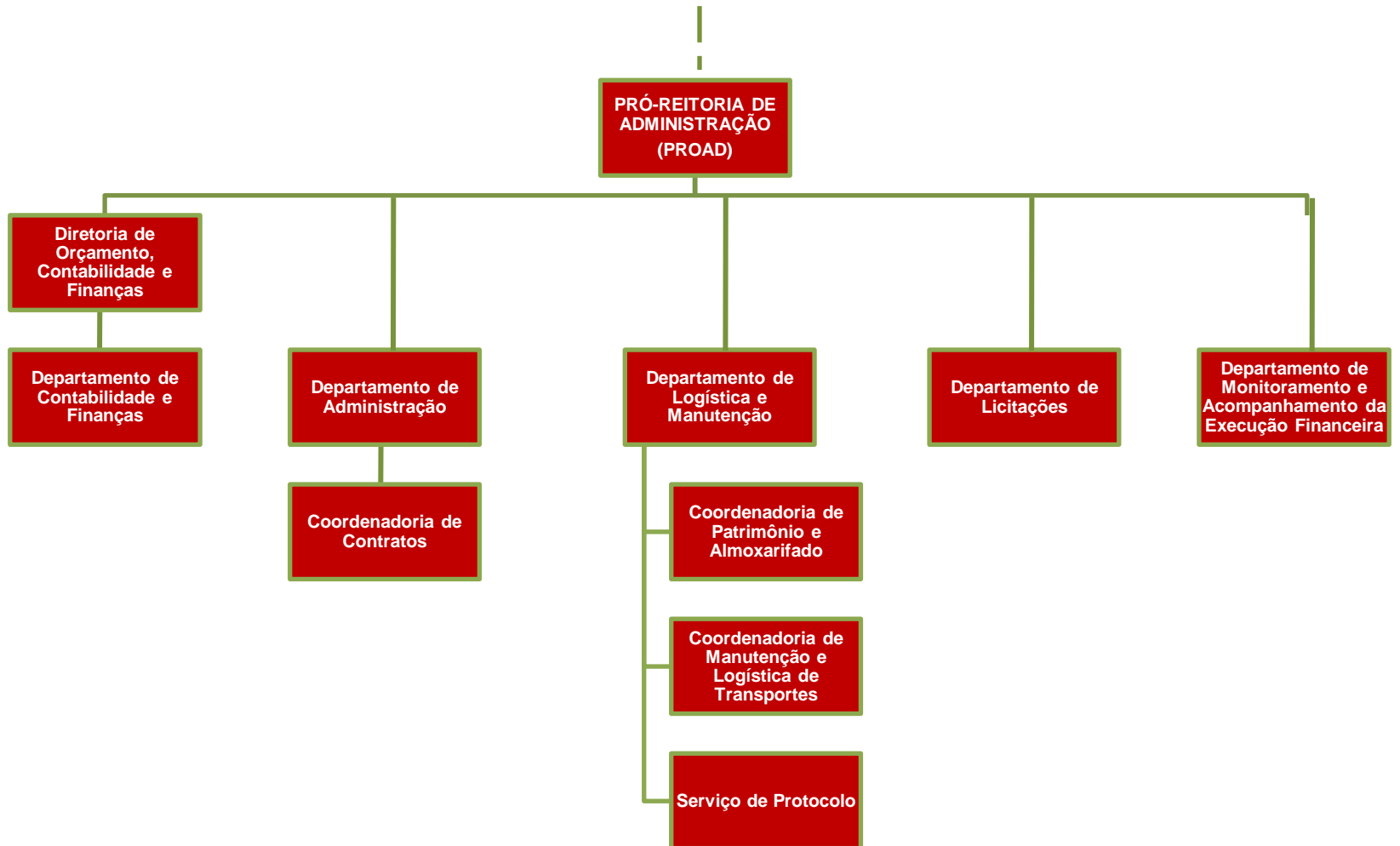

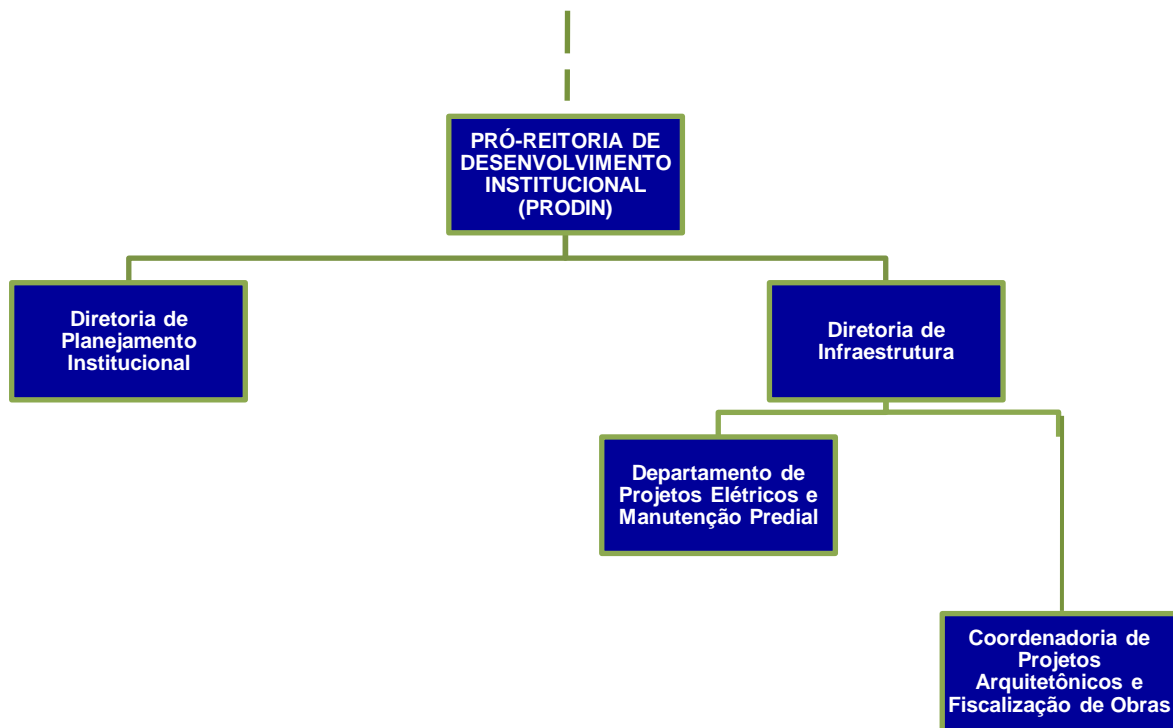

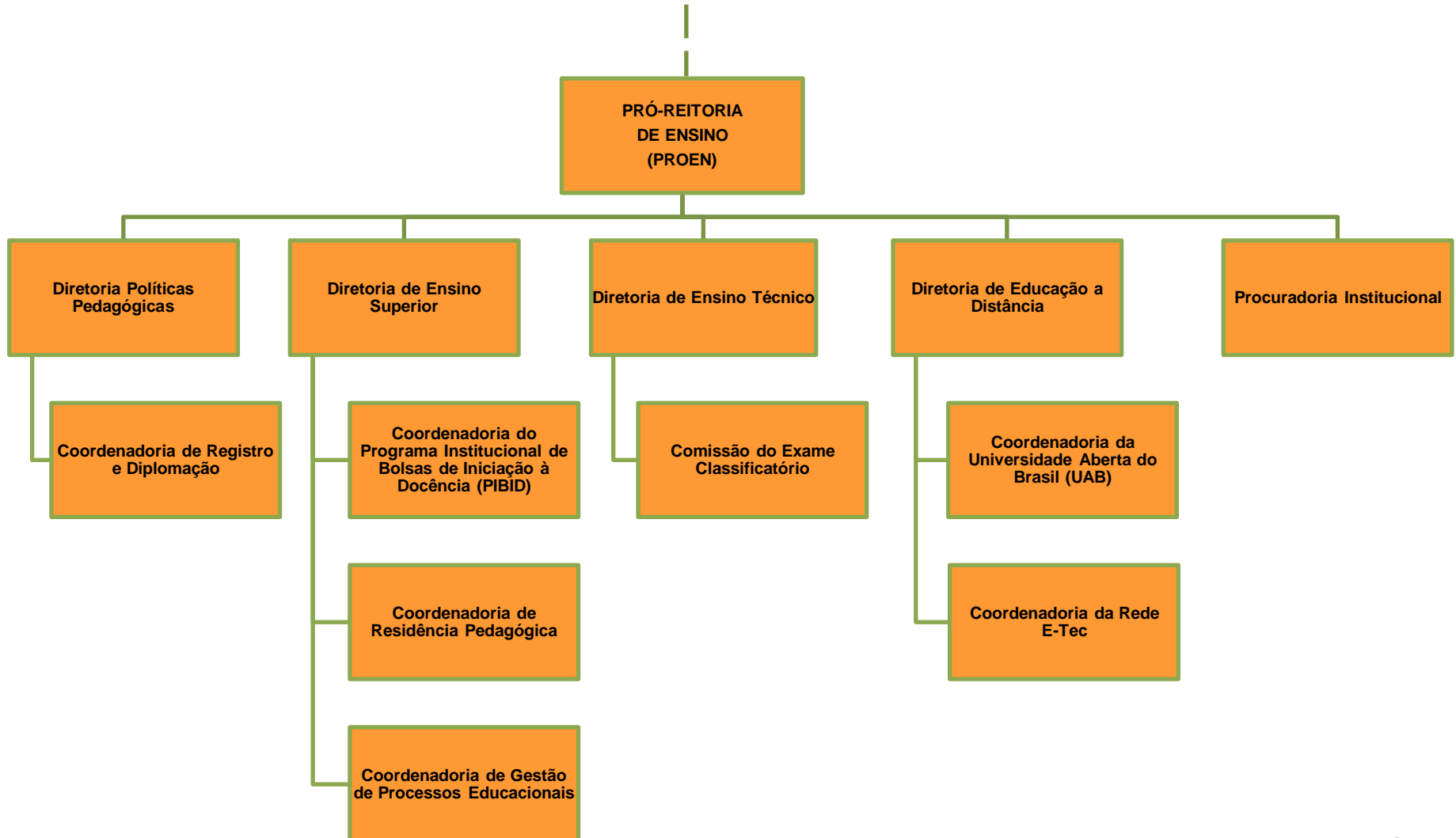

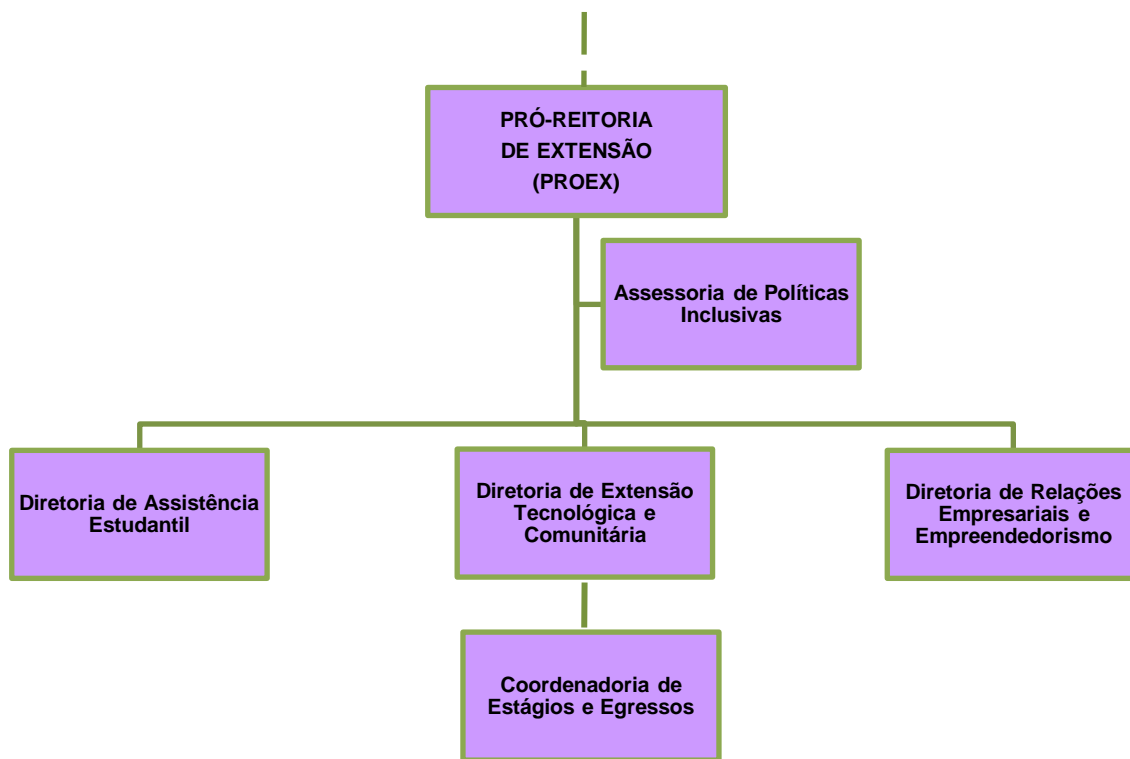

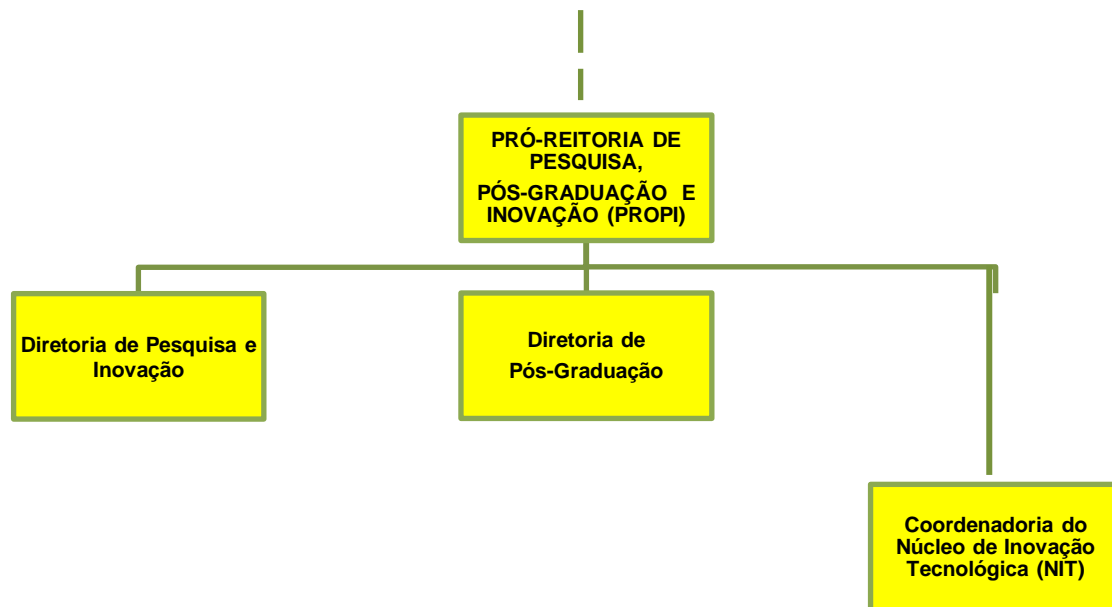

**ORGANOGRAMA I (i) :
DIRETORIA DE GESTÃO DE PESSOAS**

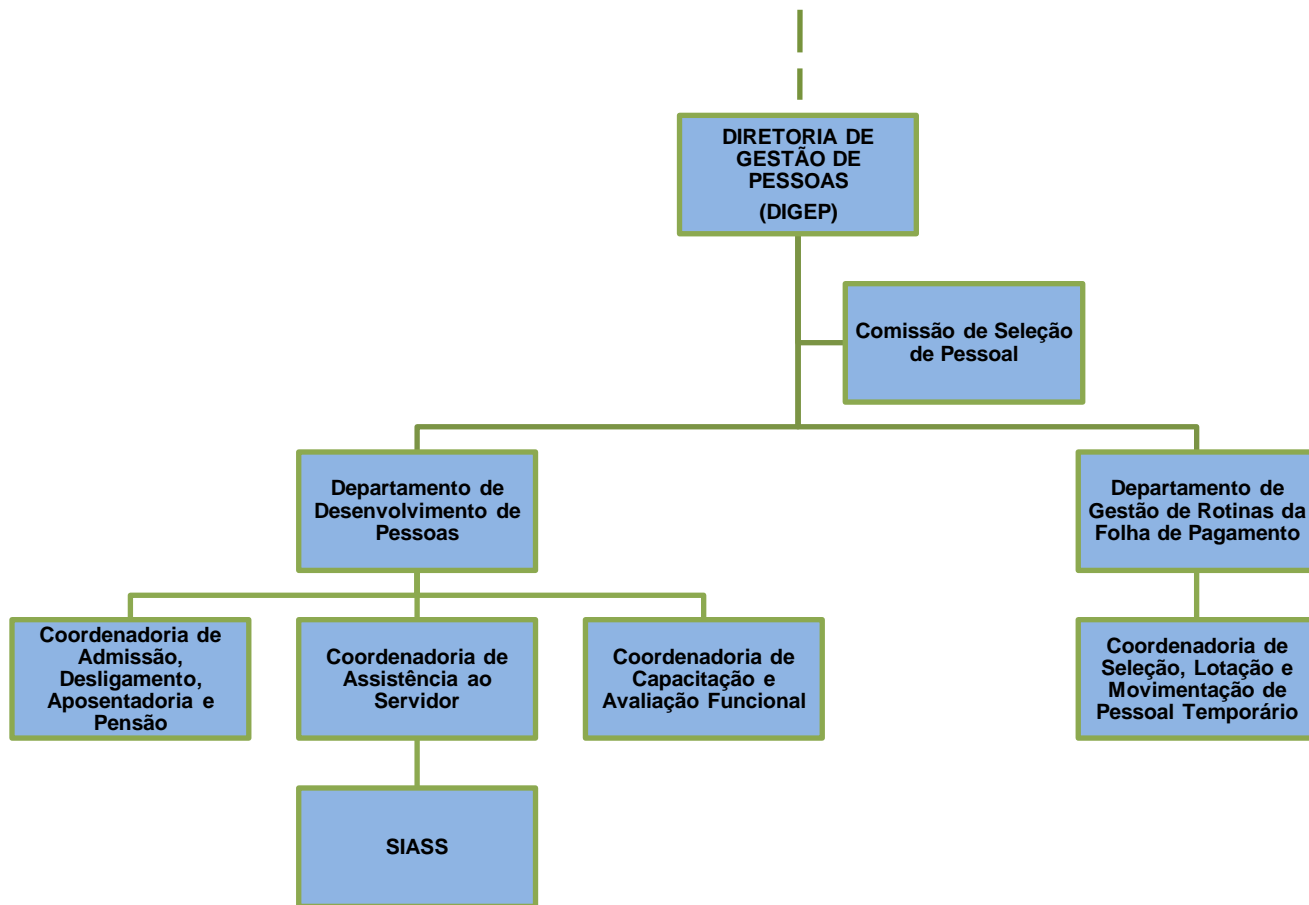

Legenda:

SIASS: Subsistema Integrado de Atenção à Saúde do Servidor.

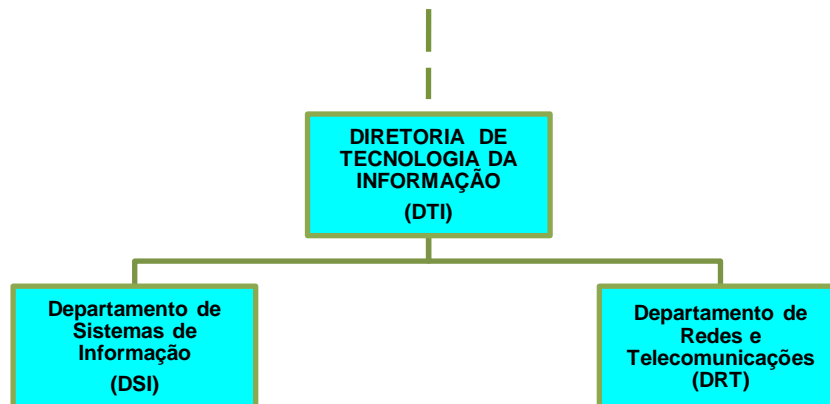

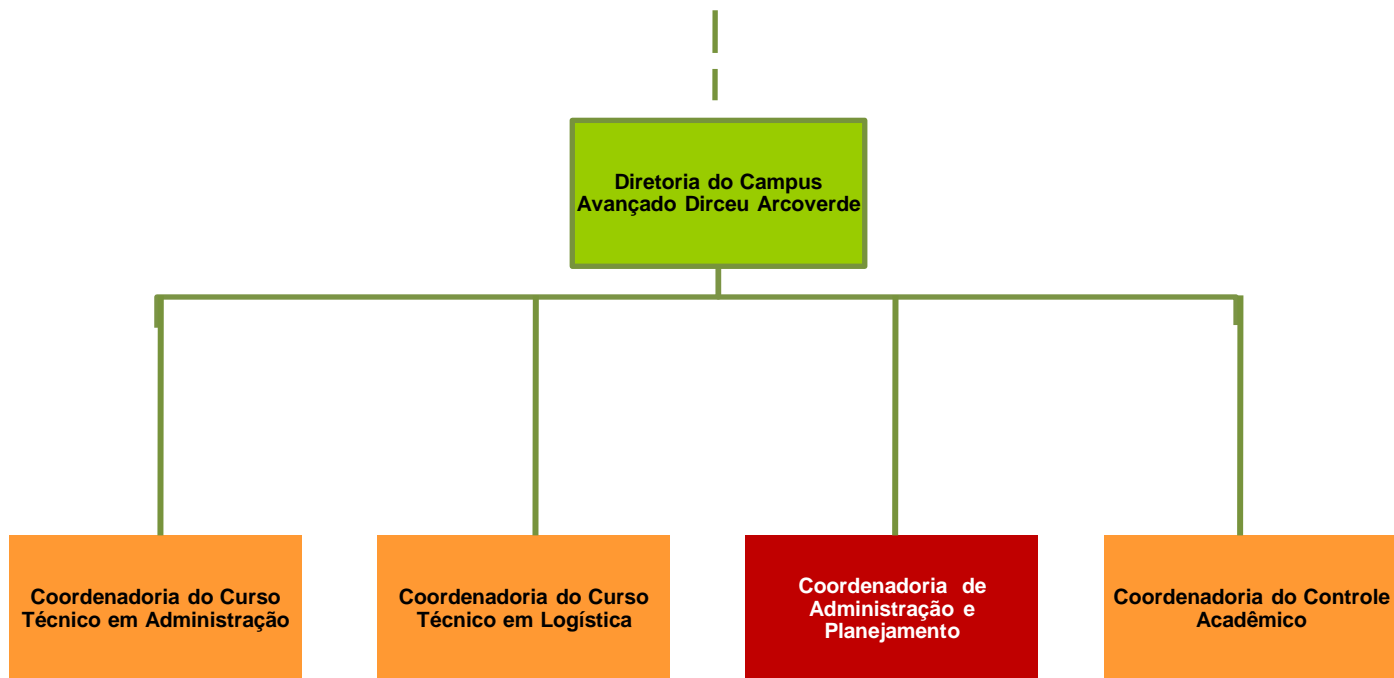

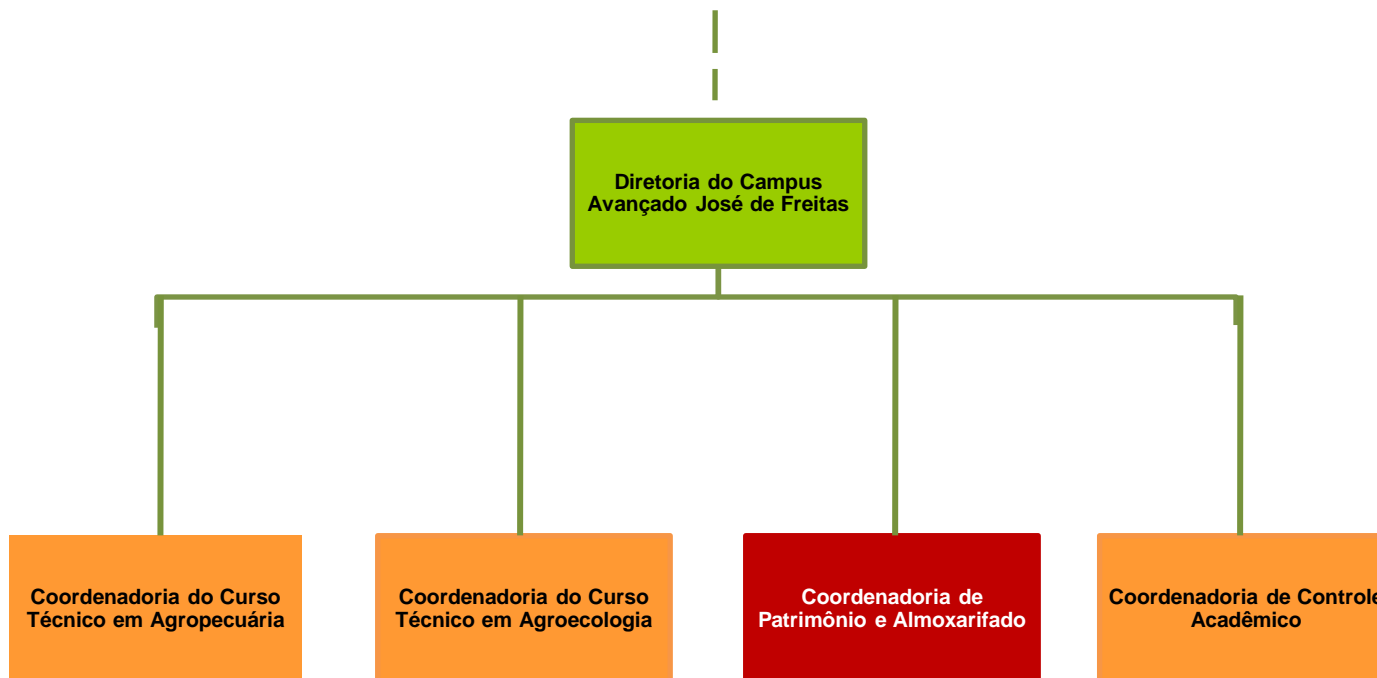

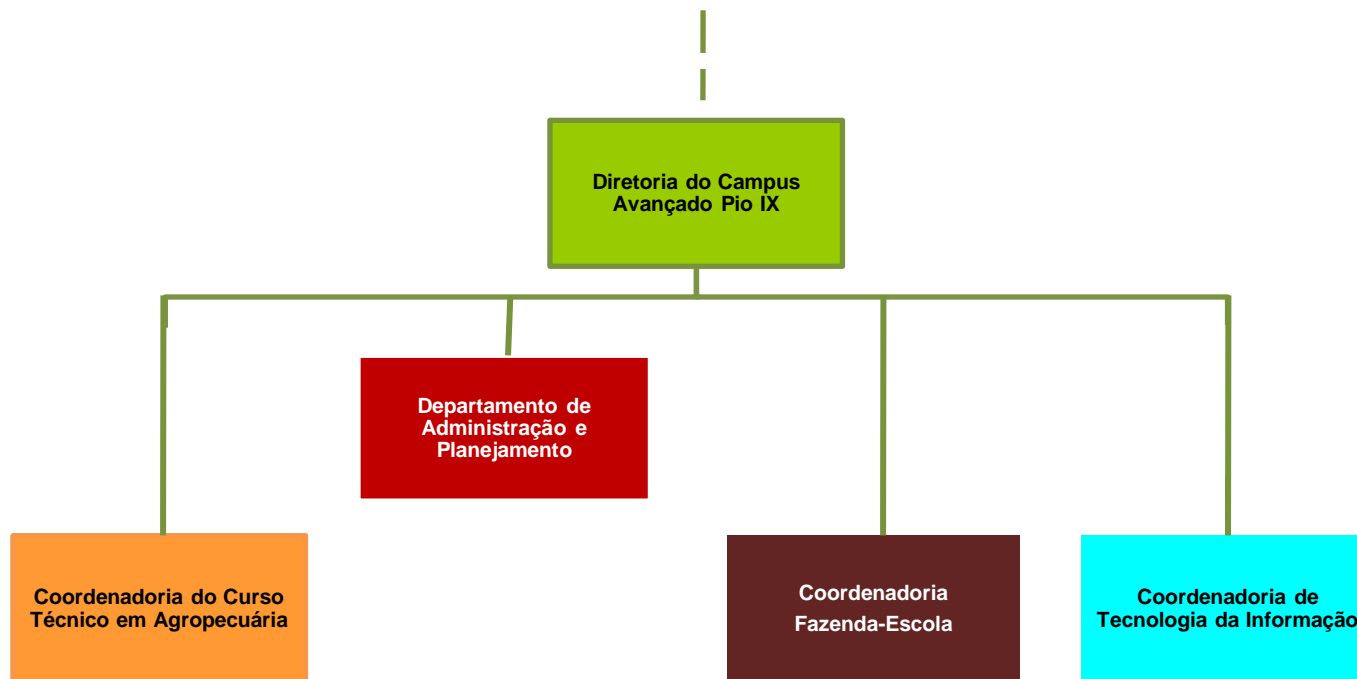

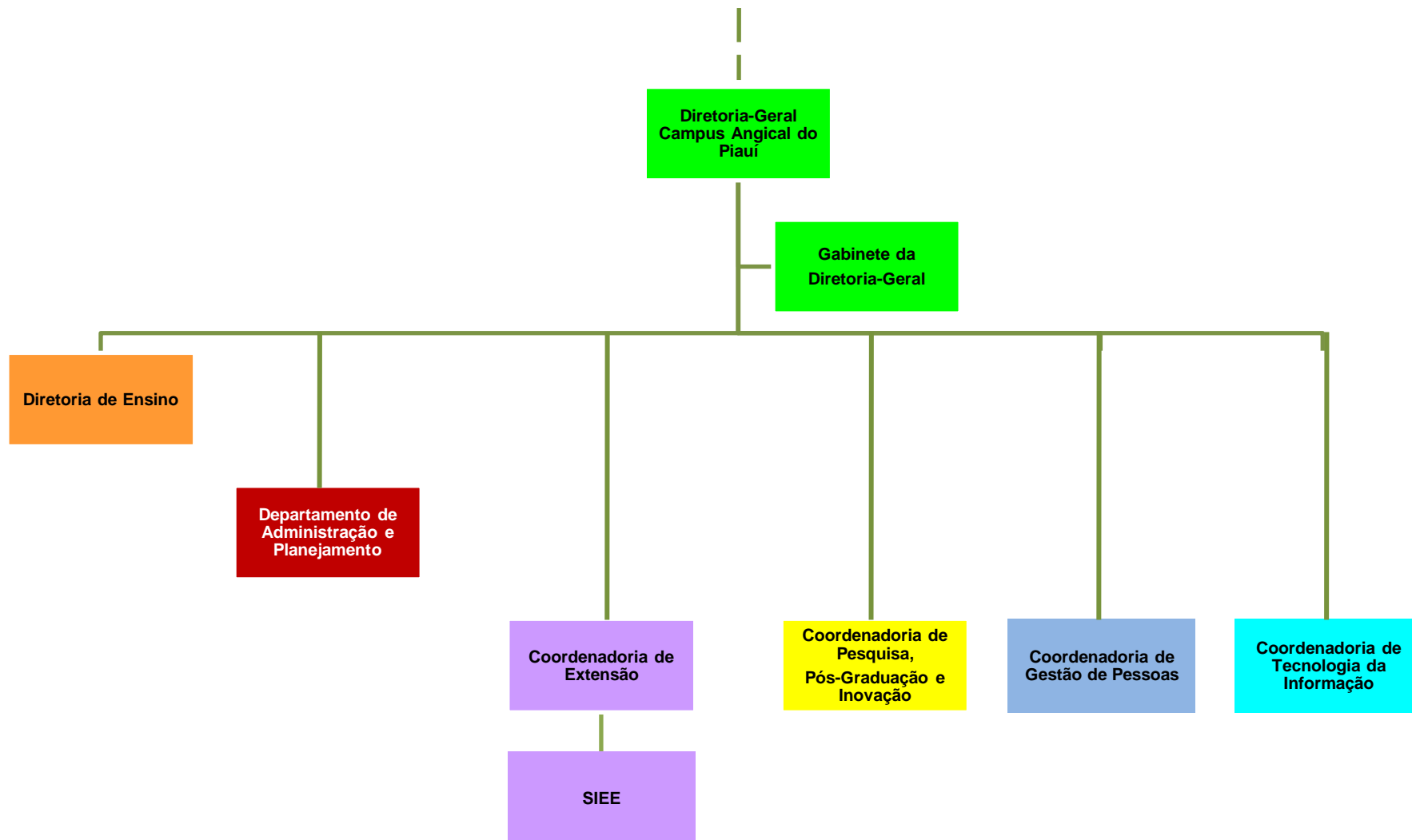

Legenda:
SIEE: Serviço de Integração, Estágios, Egressos e Emprego.

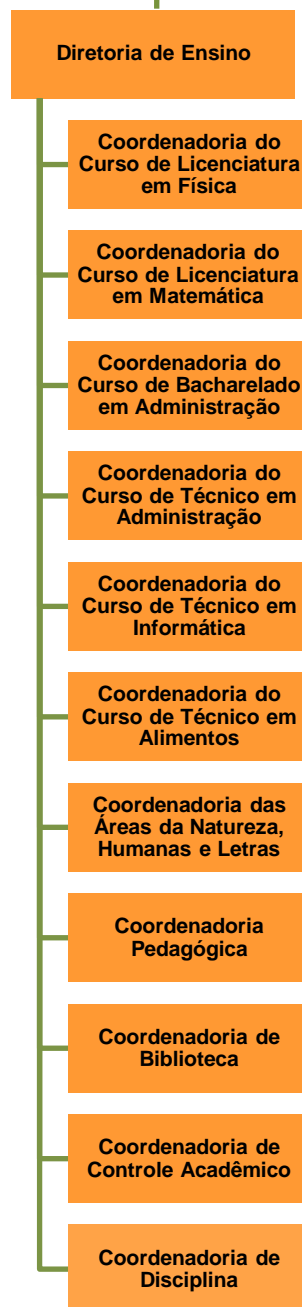

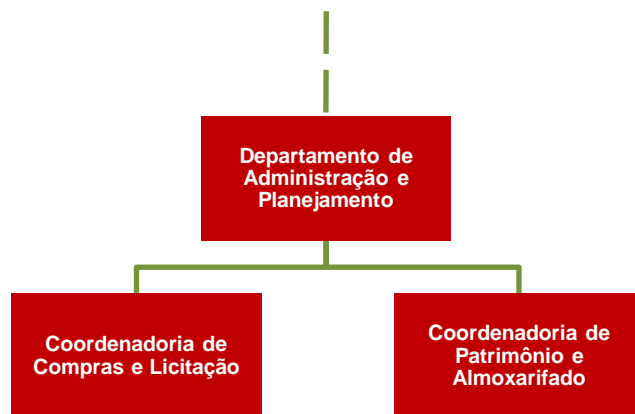

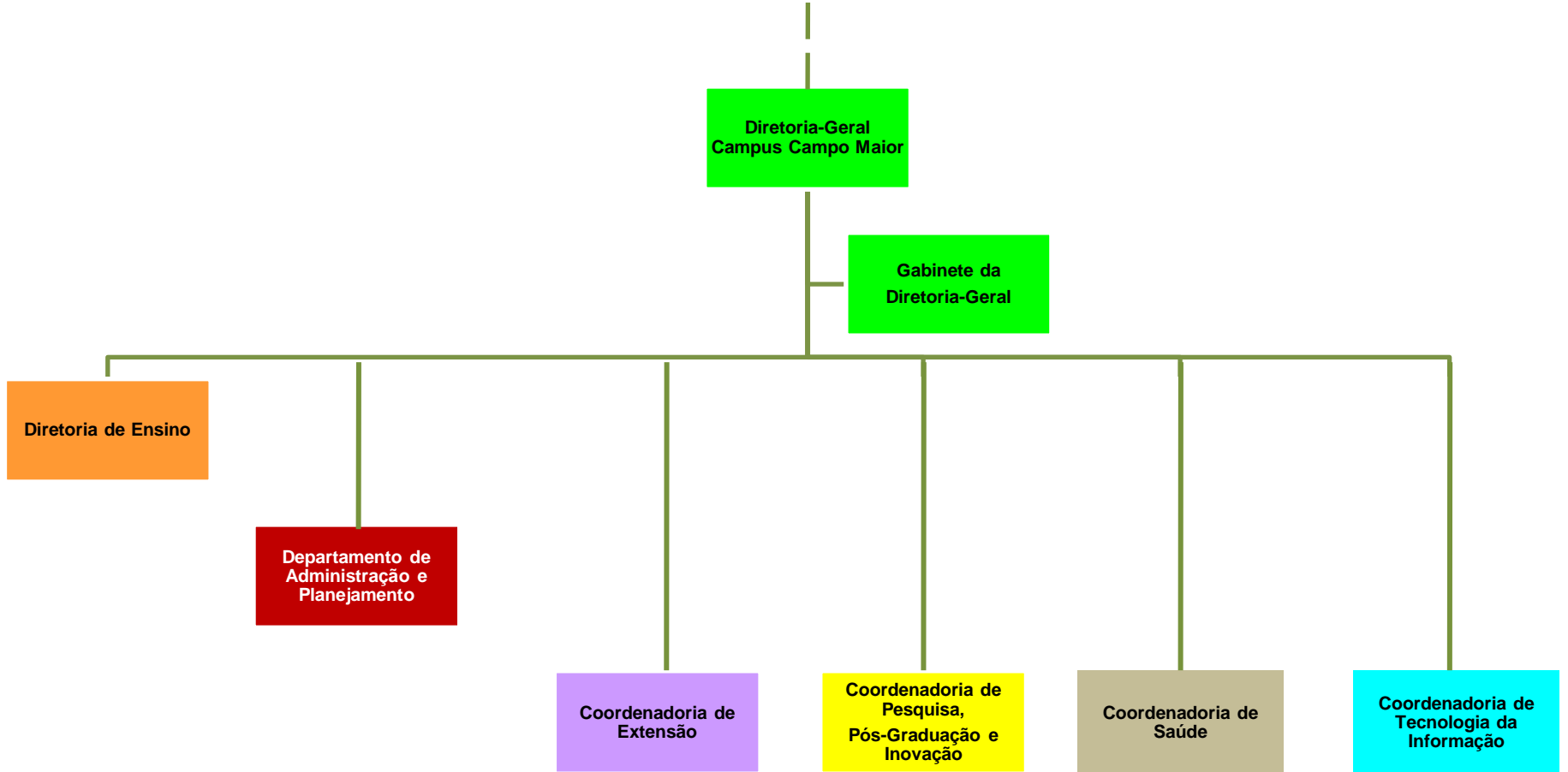

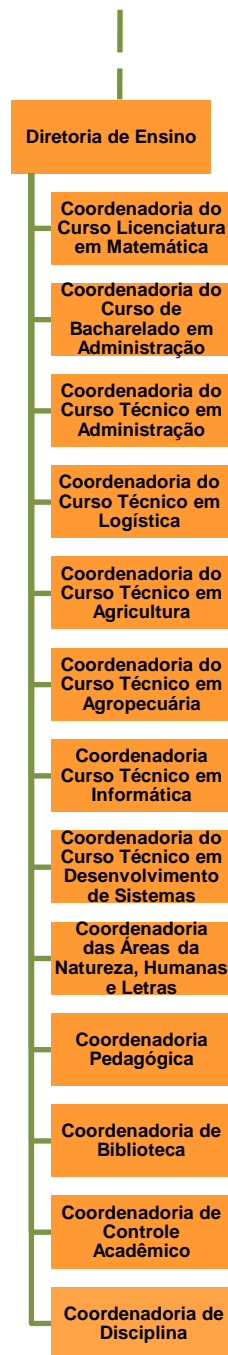

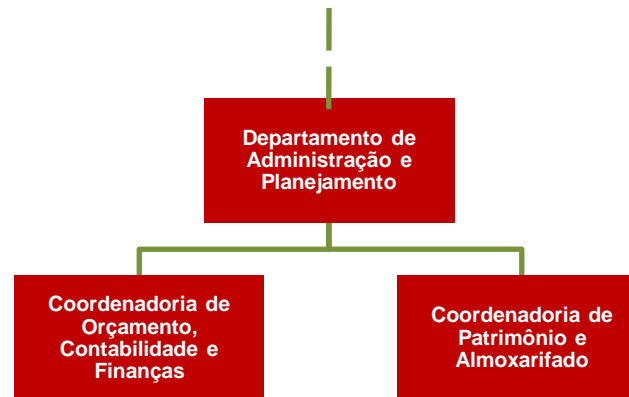

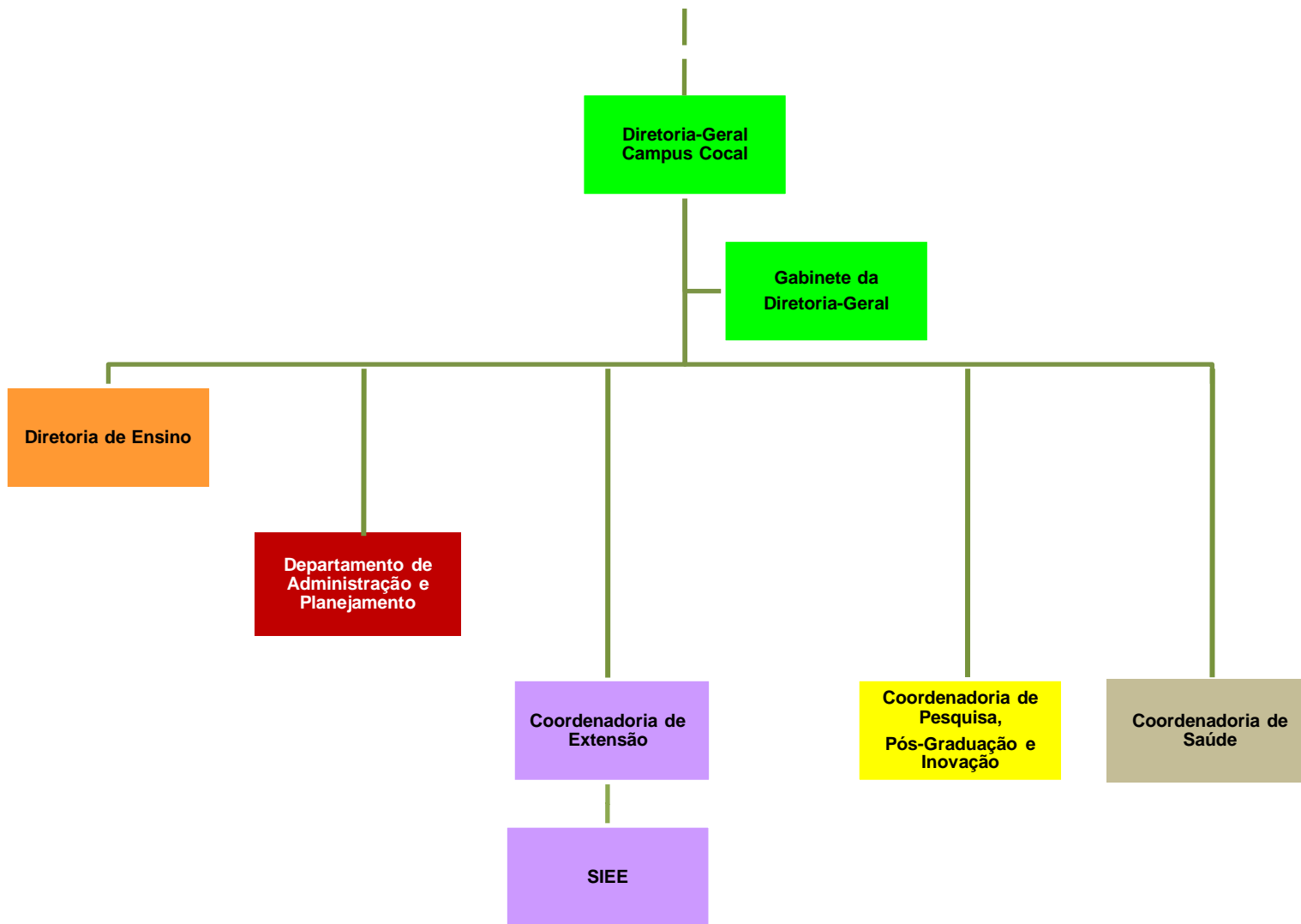

Legenda:
SIEE: Serviço de Integração, Estágios, Egressos e Emprego.

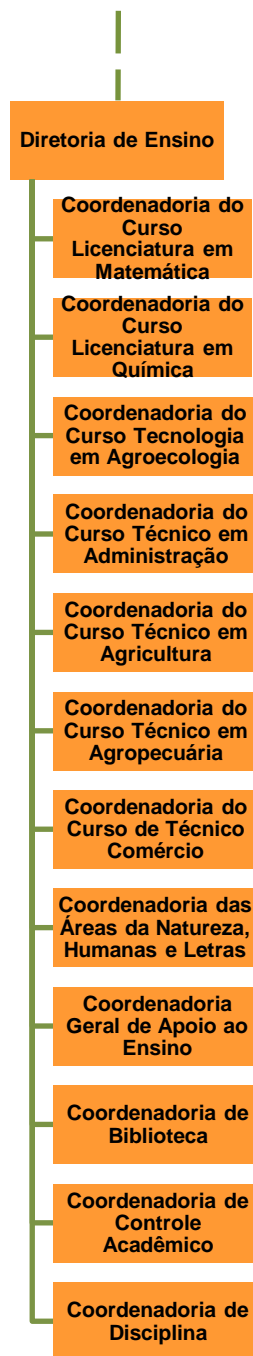

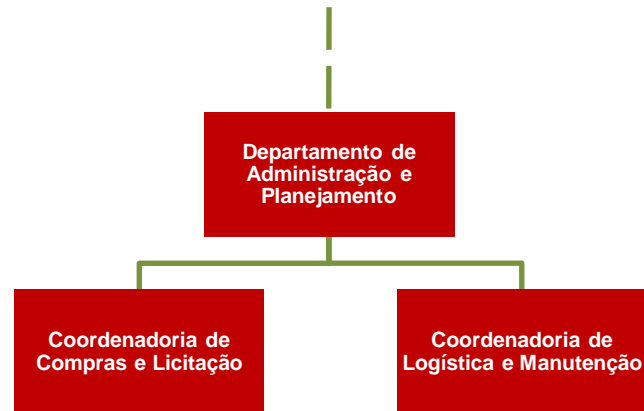

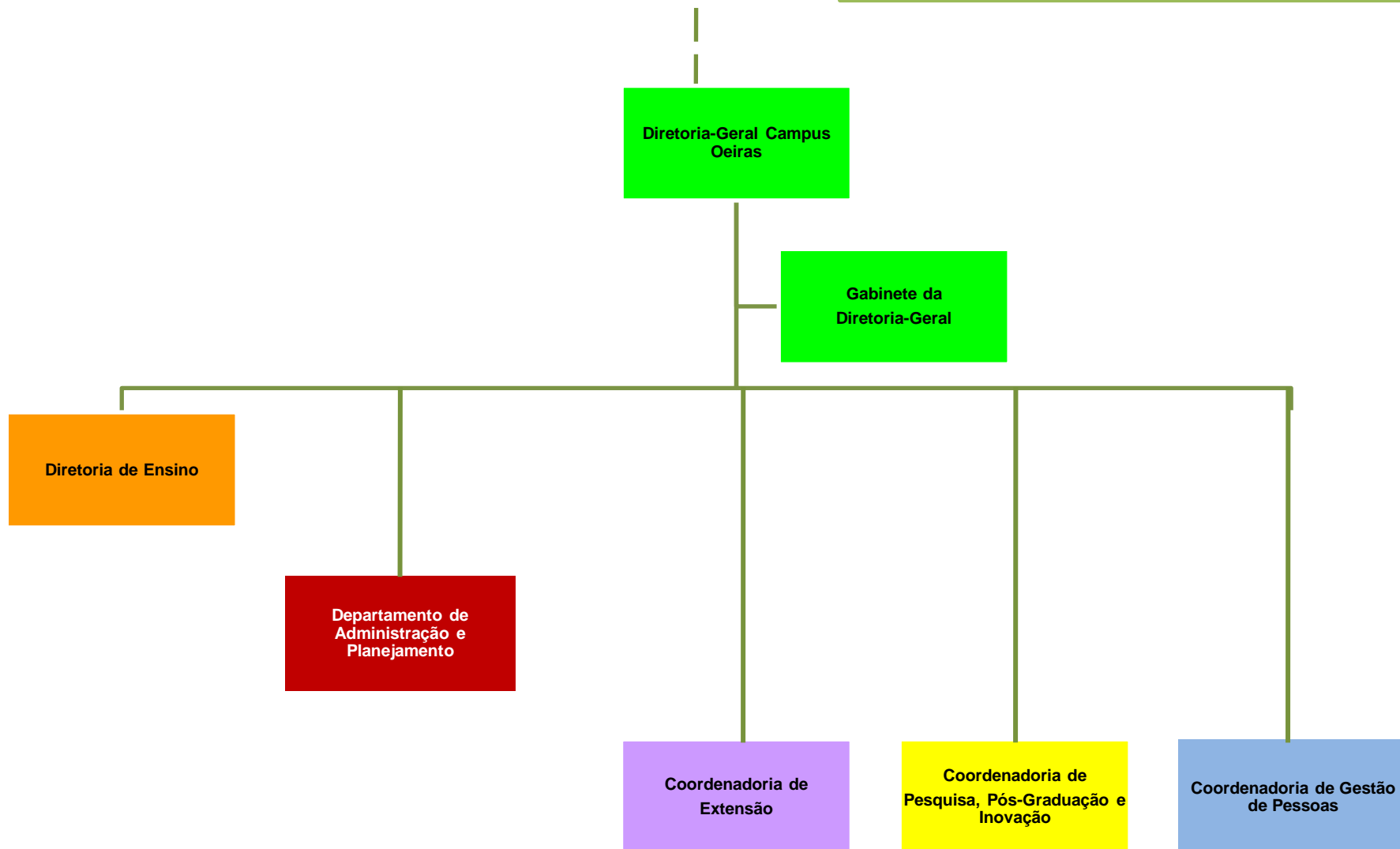

Legenda:
SIEE: Serviço de Integração, Estágios, Egressos e Emprego.

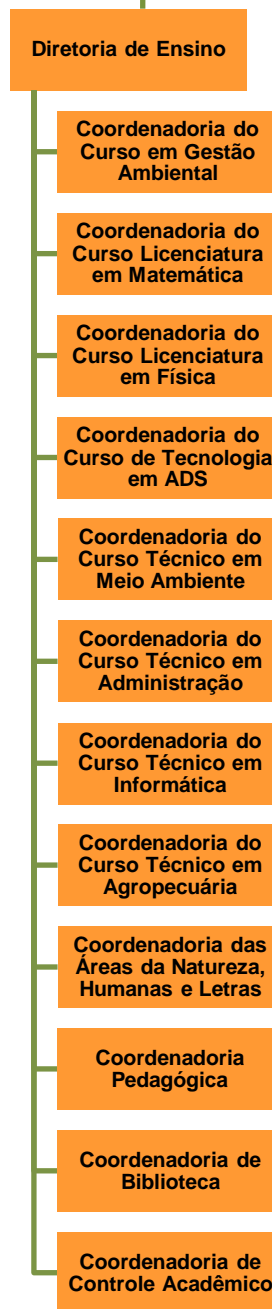

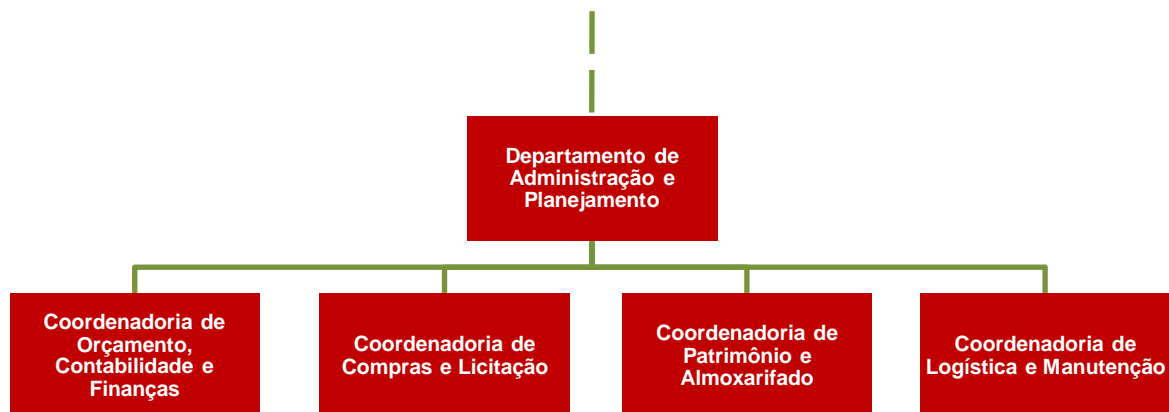

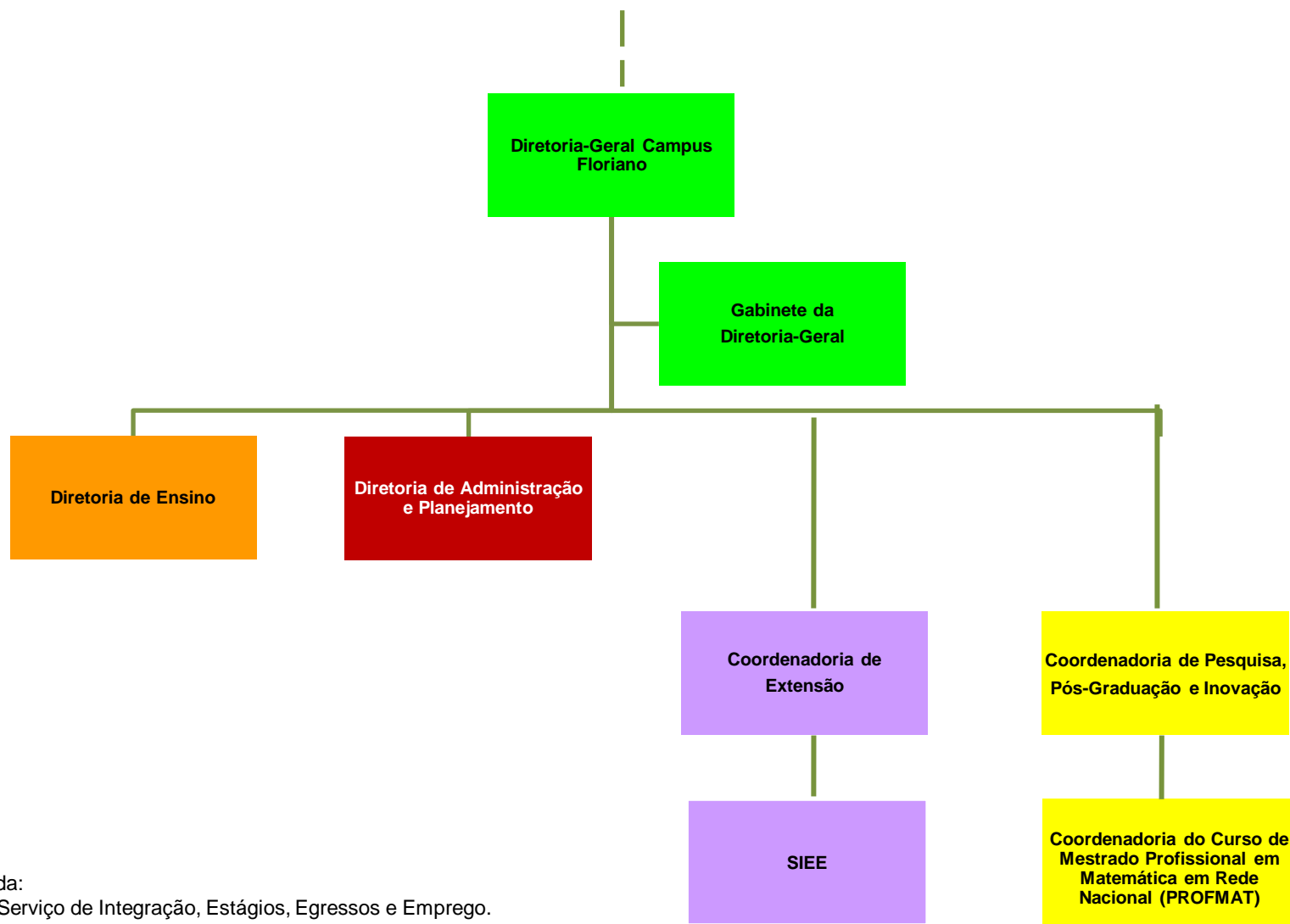

Legenda:
SIEE: Serviço de Integração, Estágios, Egressos e Emprego.

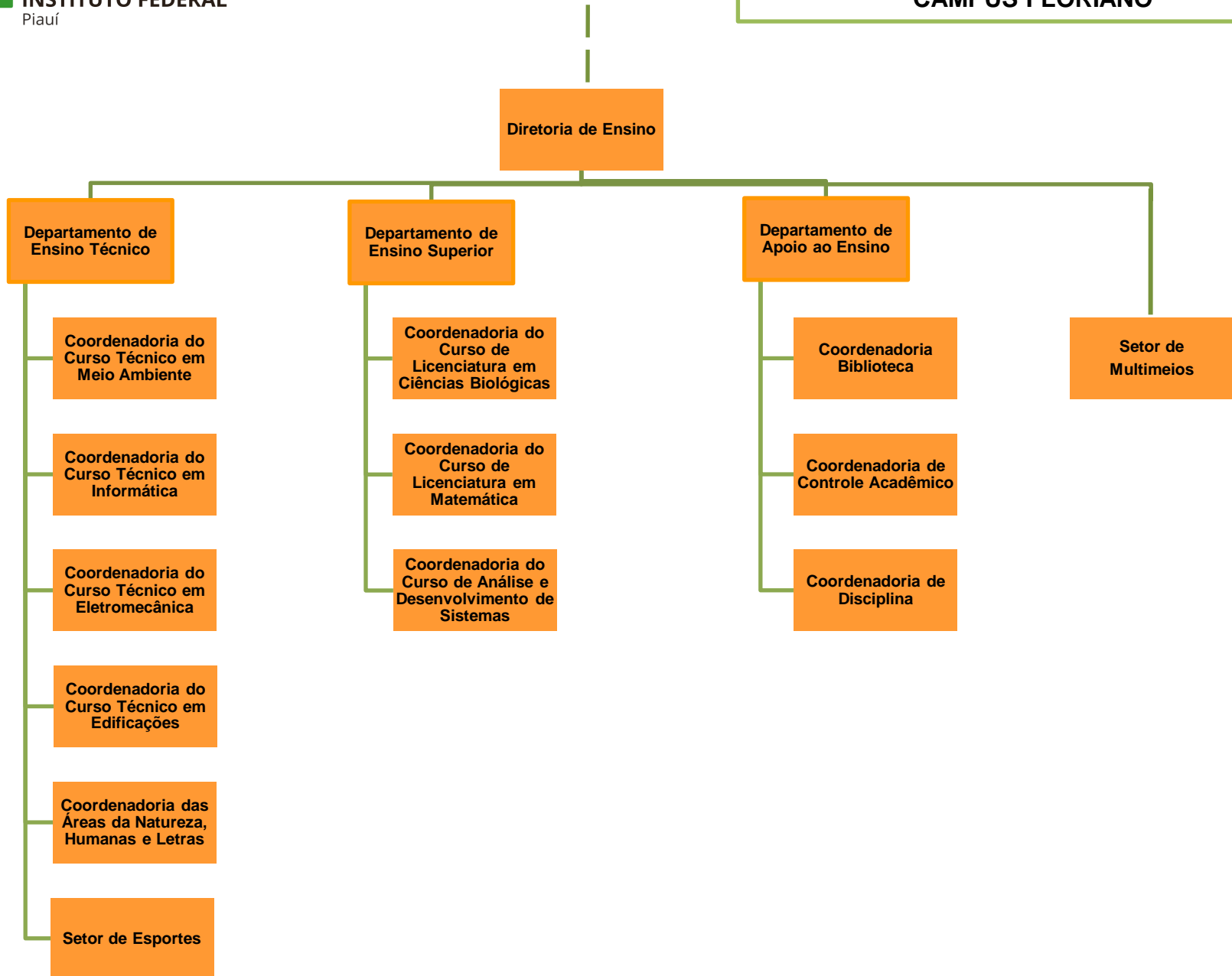

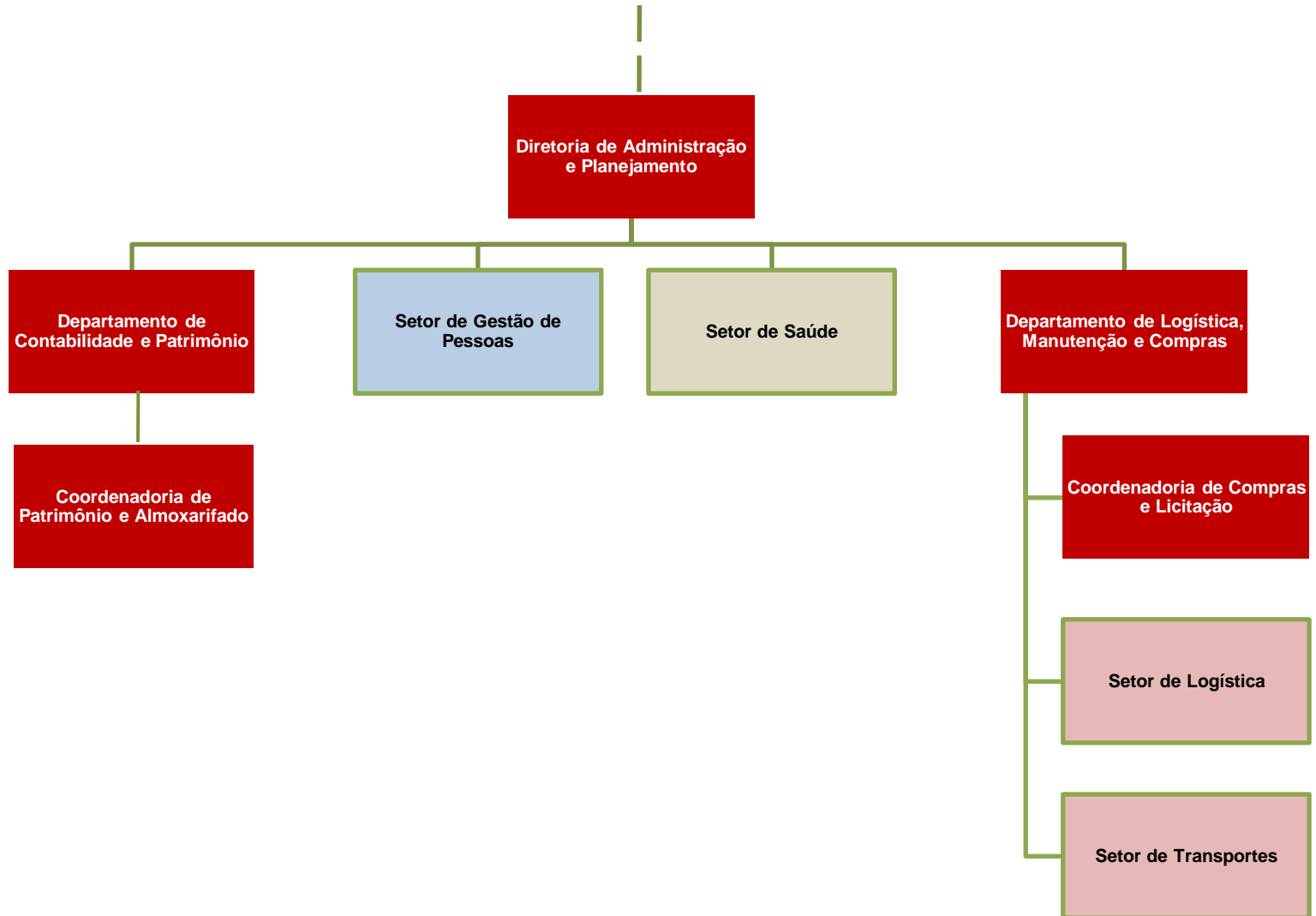

**ORGANOGRAMA X:
CAMPUS OEIRAS**

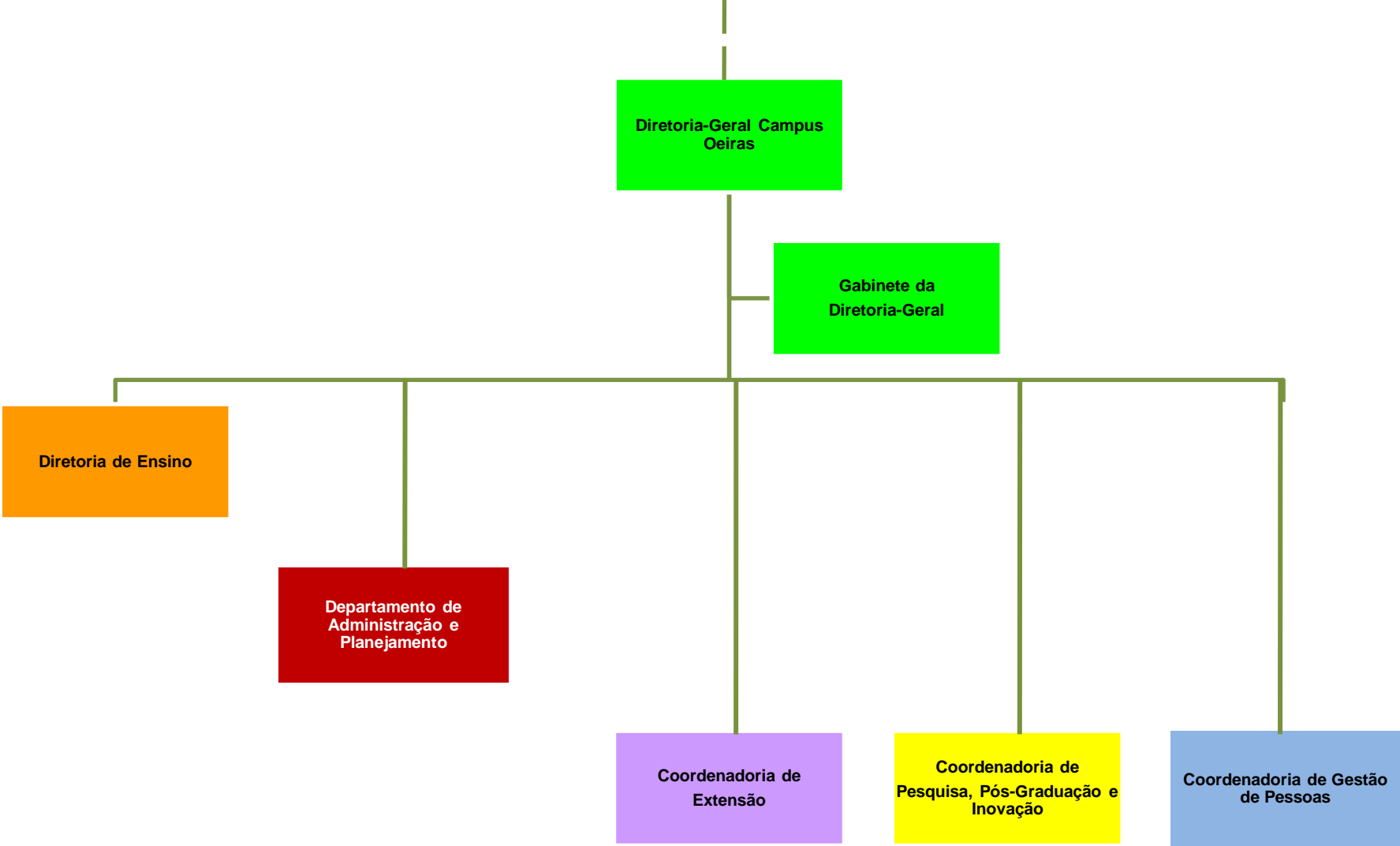

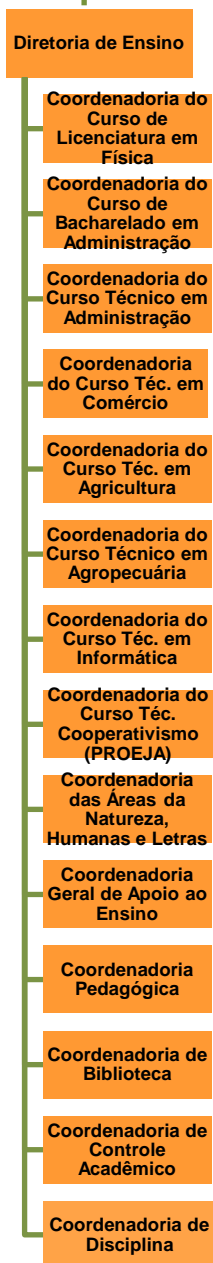

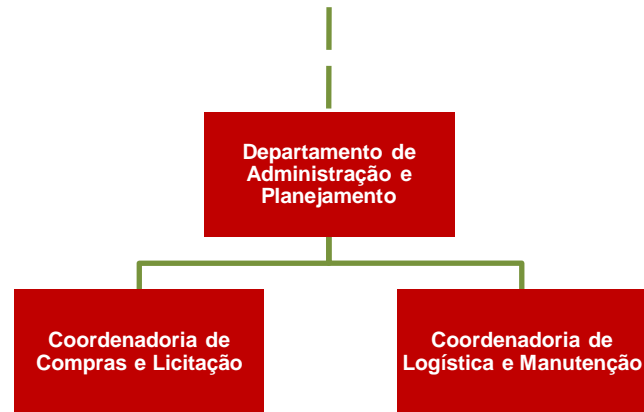

**ORGANOGRAMA XI:
CAMPUS PARNAÍBA**

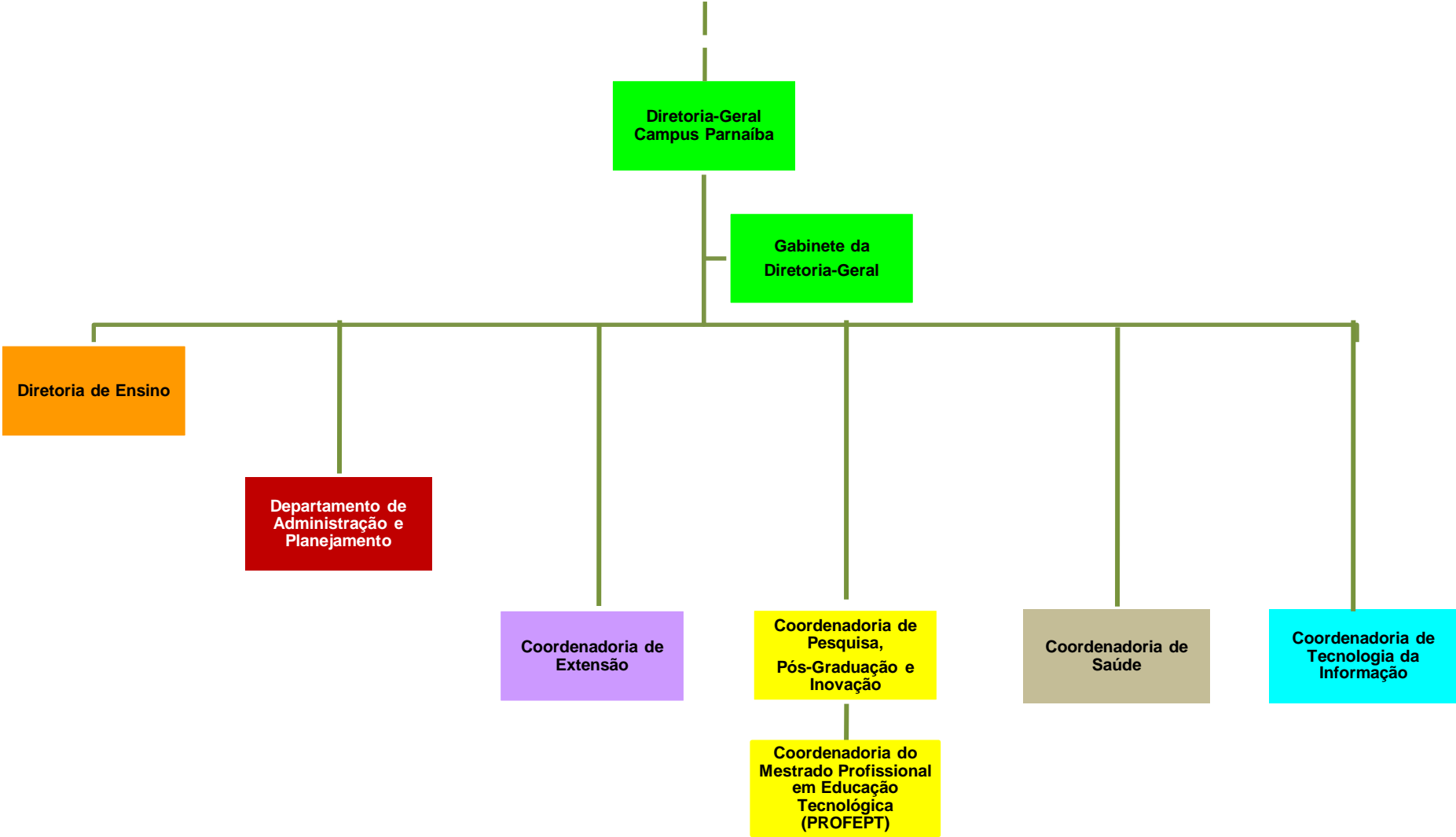

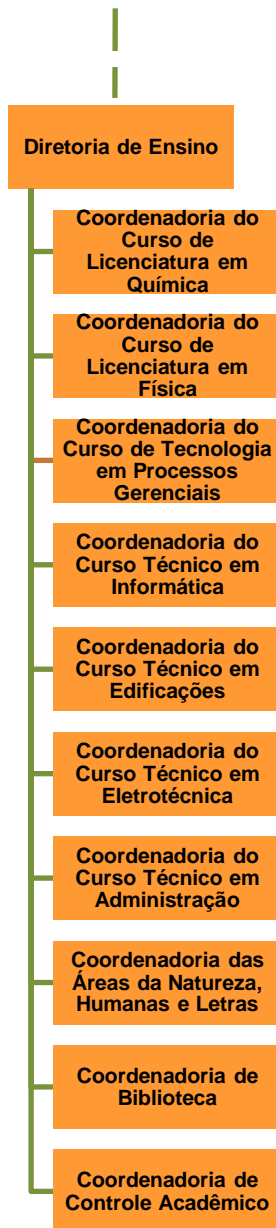

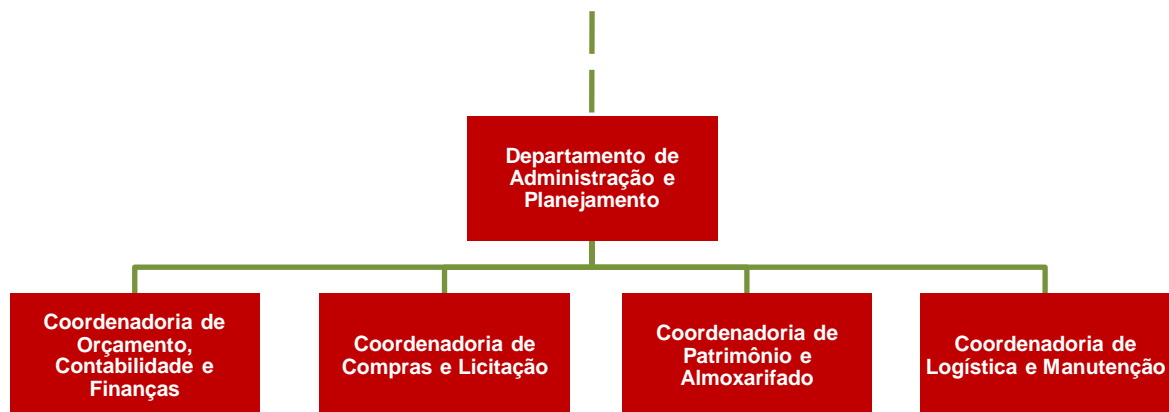

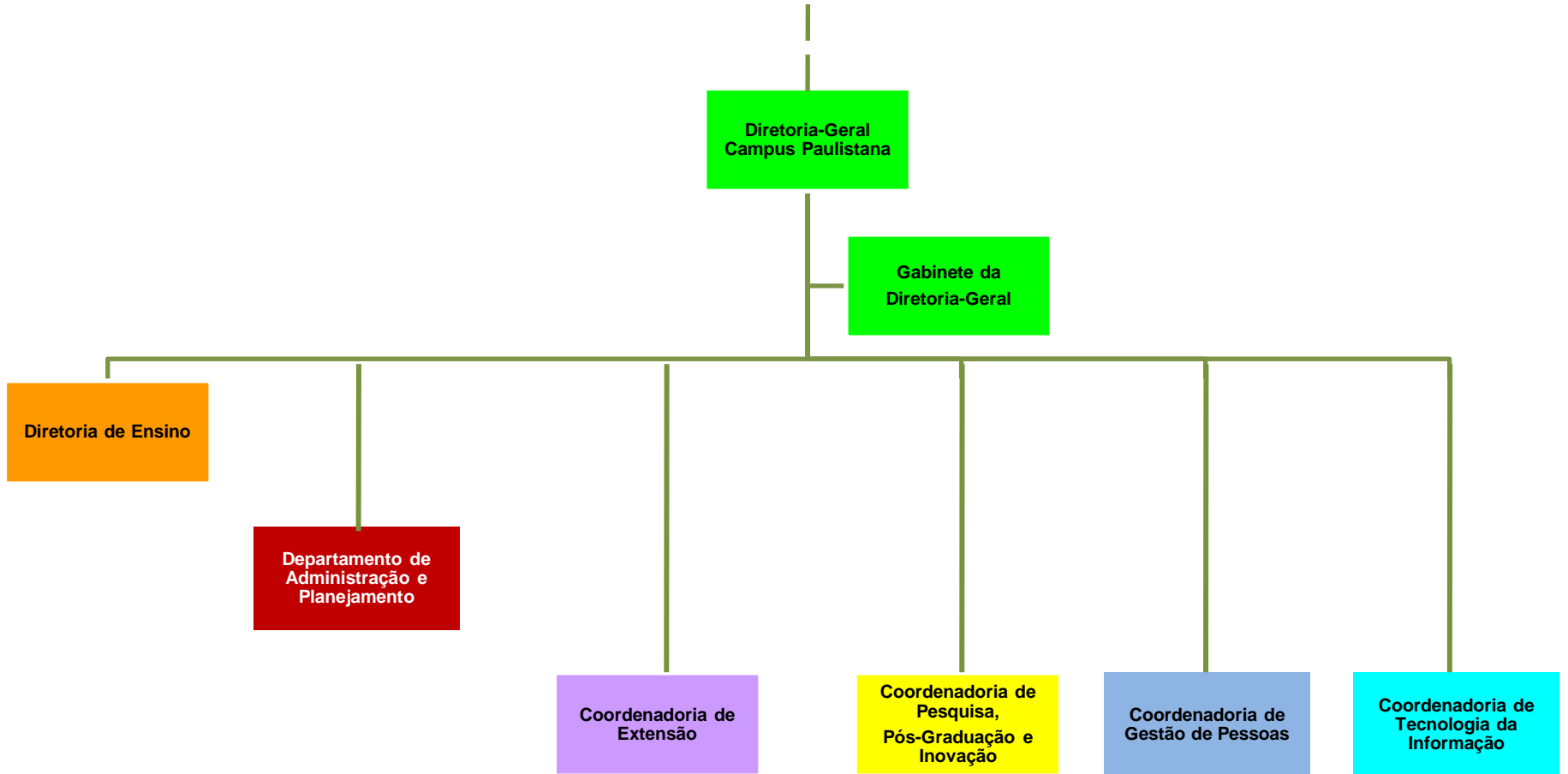

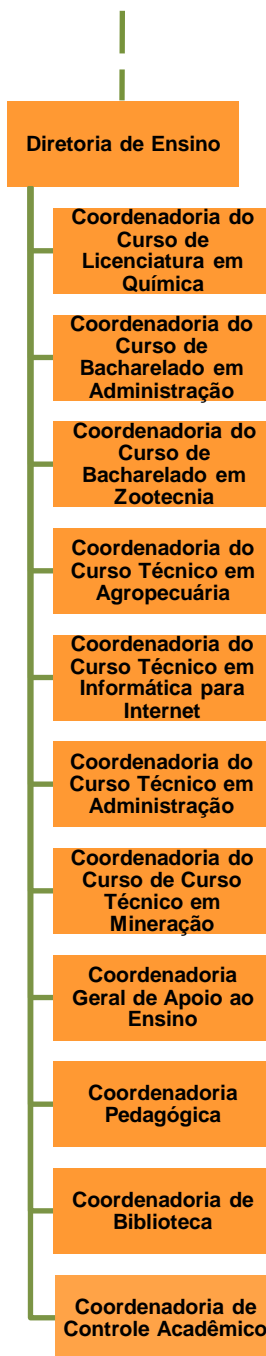

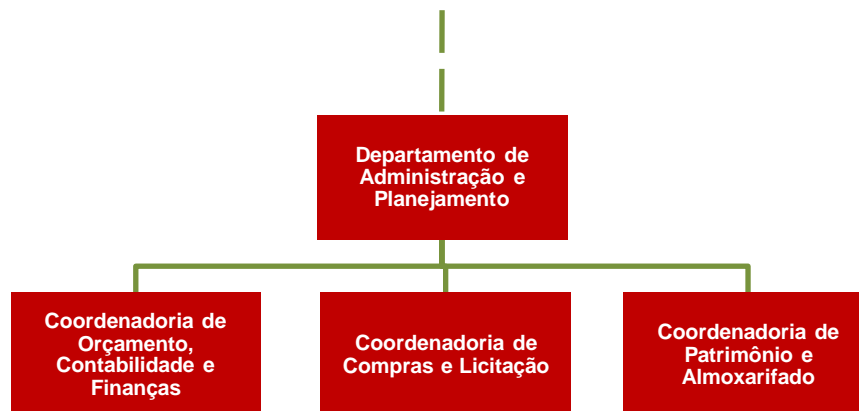

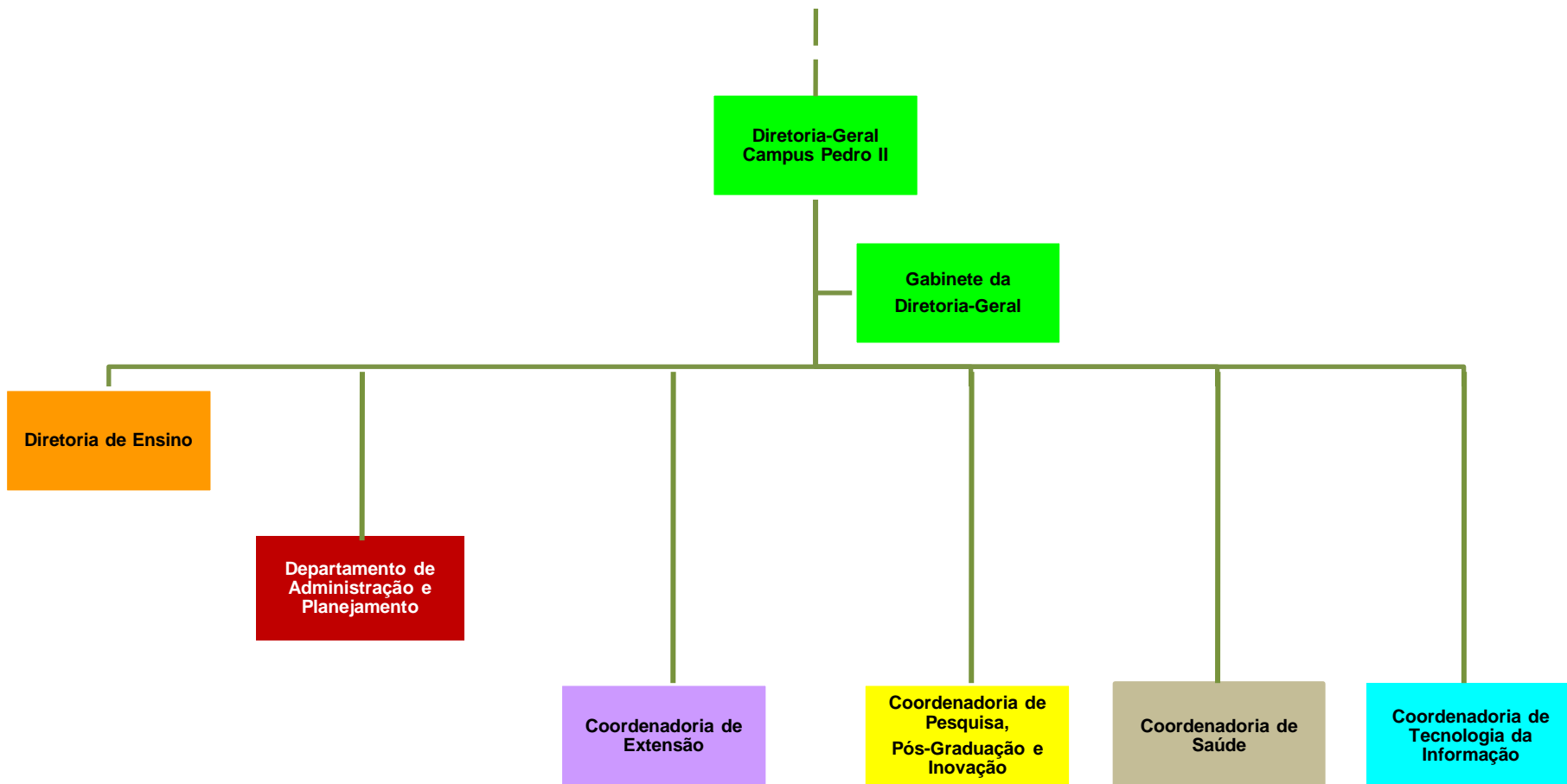

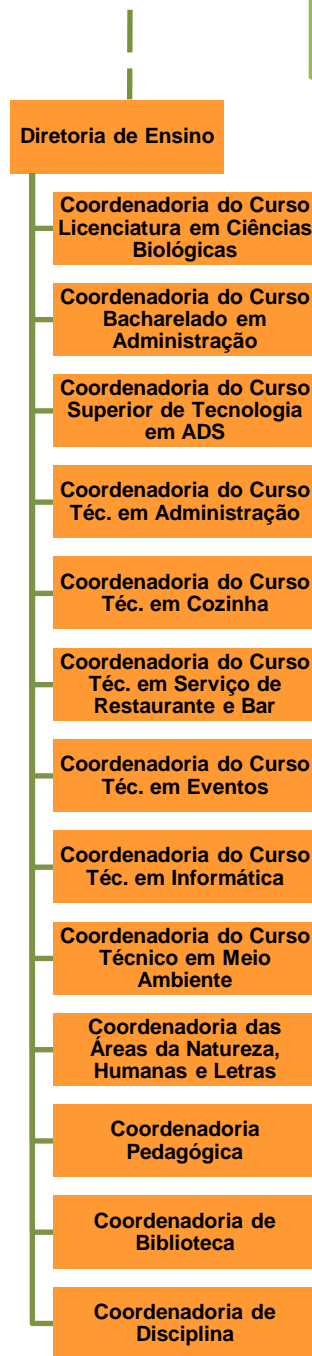

Legenda:
ADS: Análise e Desenvolvimento de Sistemas.

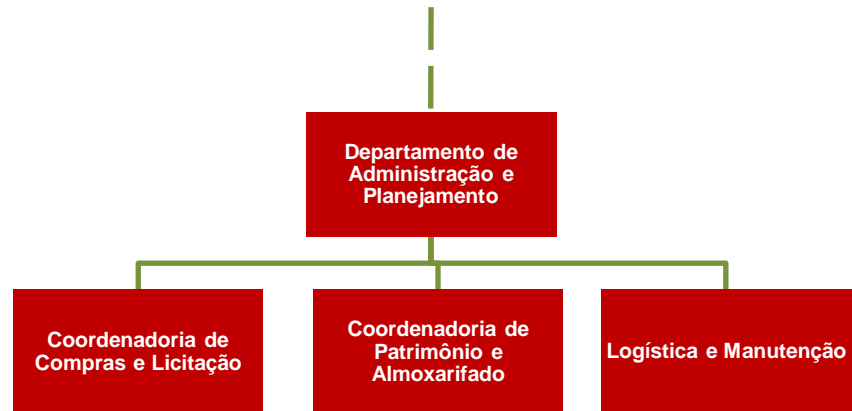

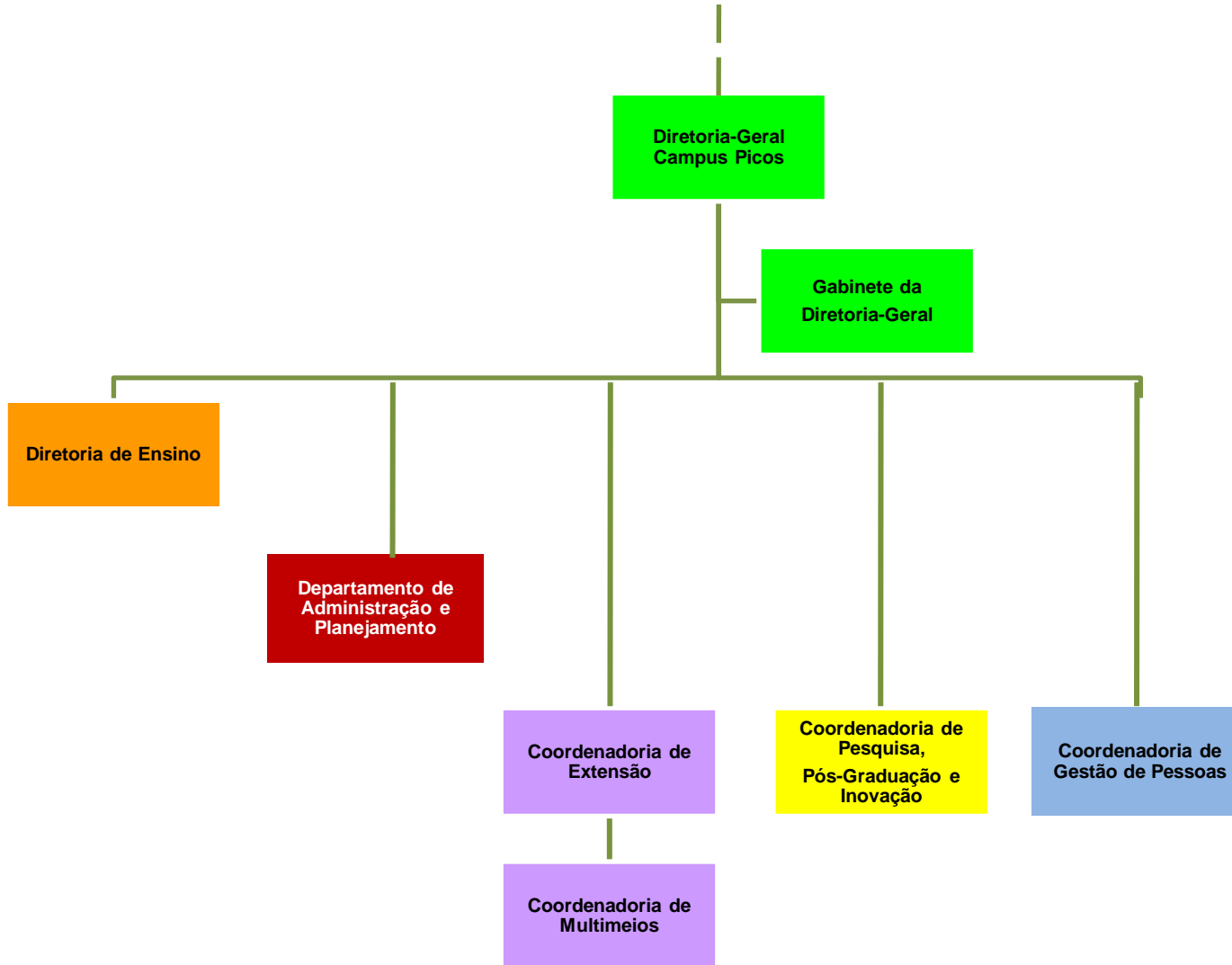

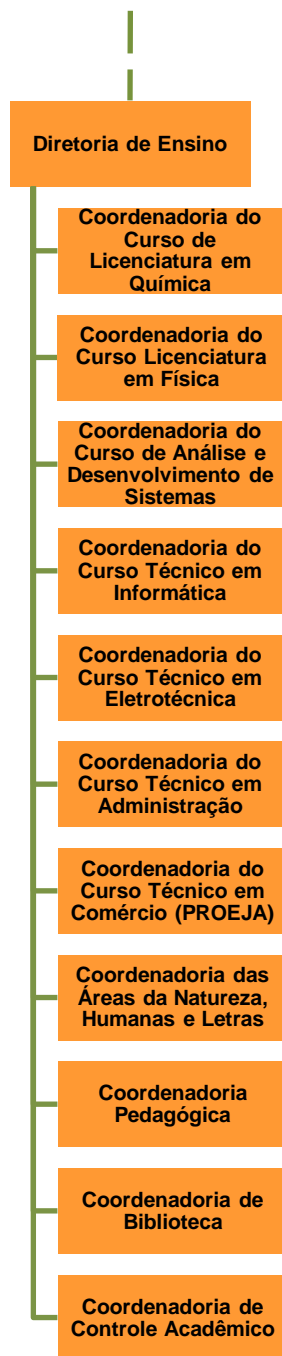

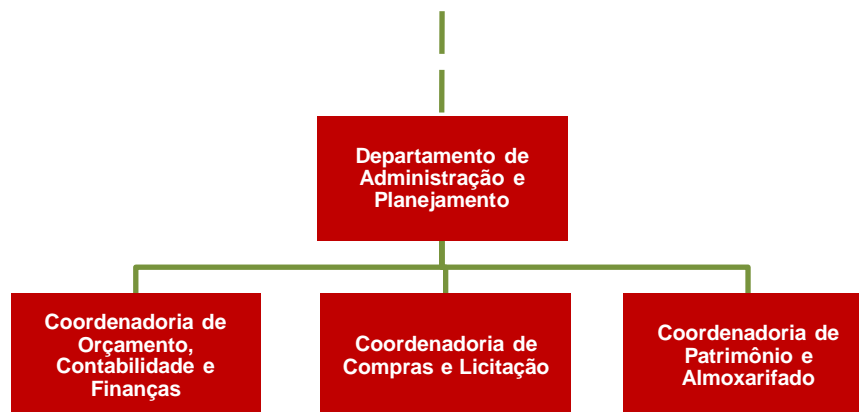

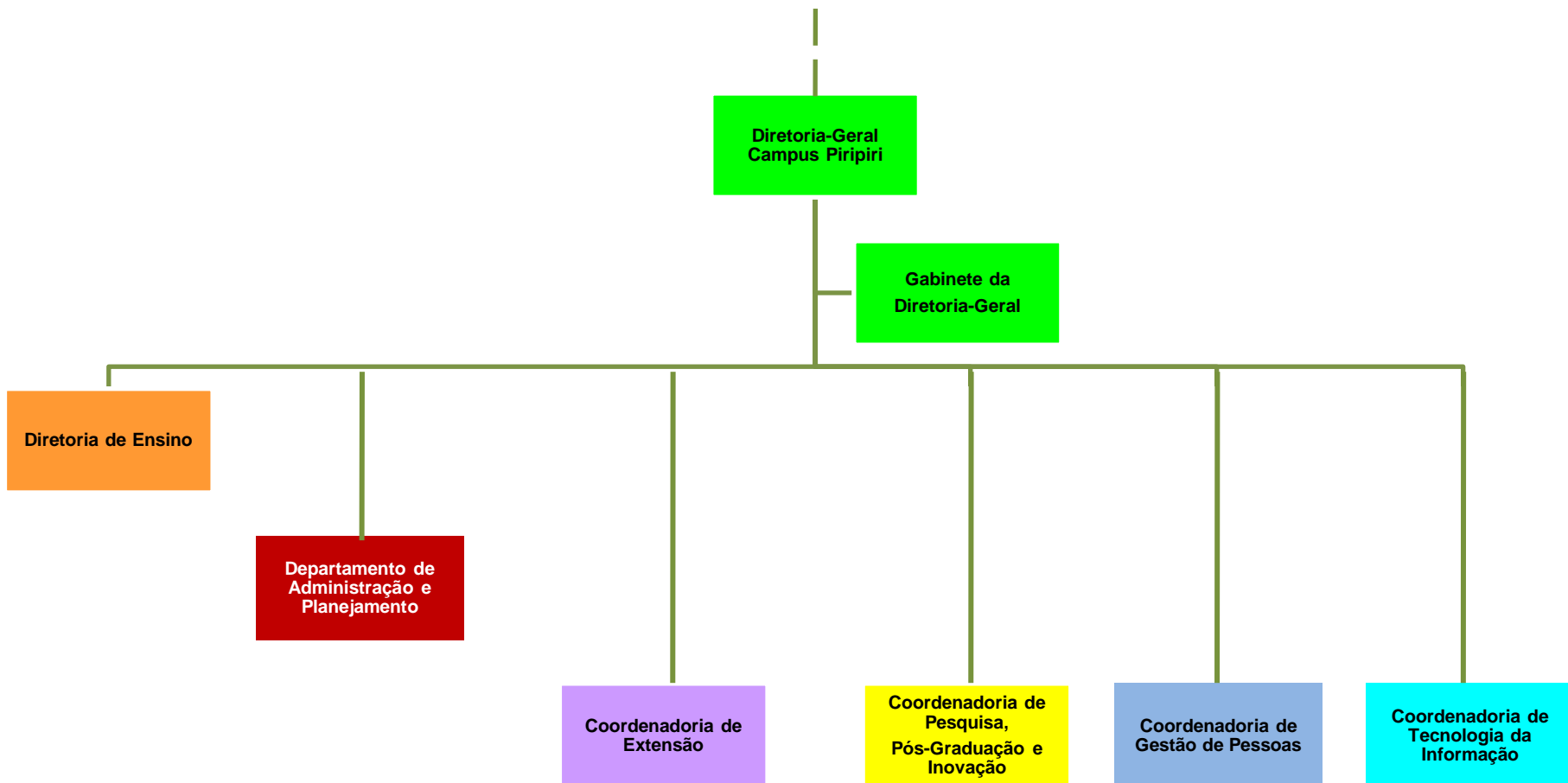

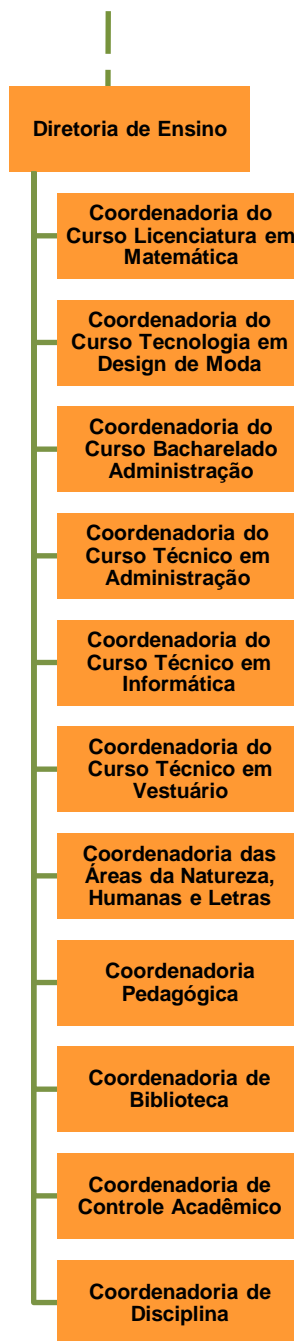

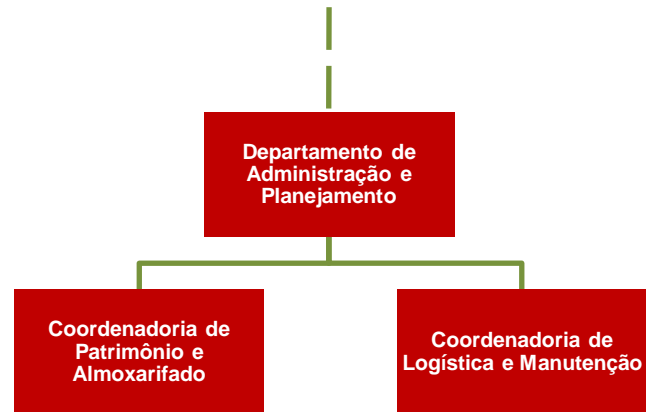

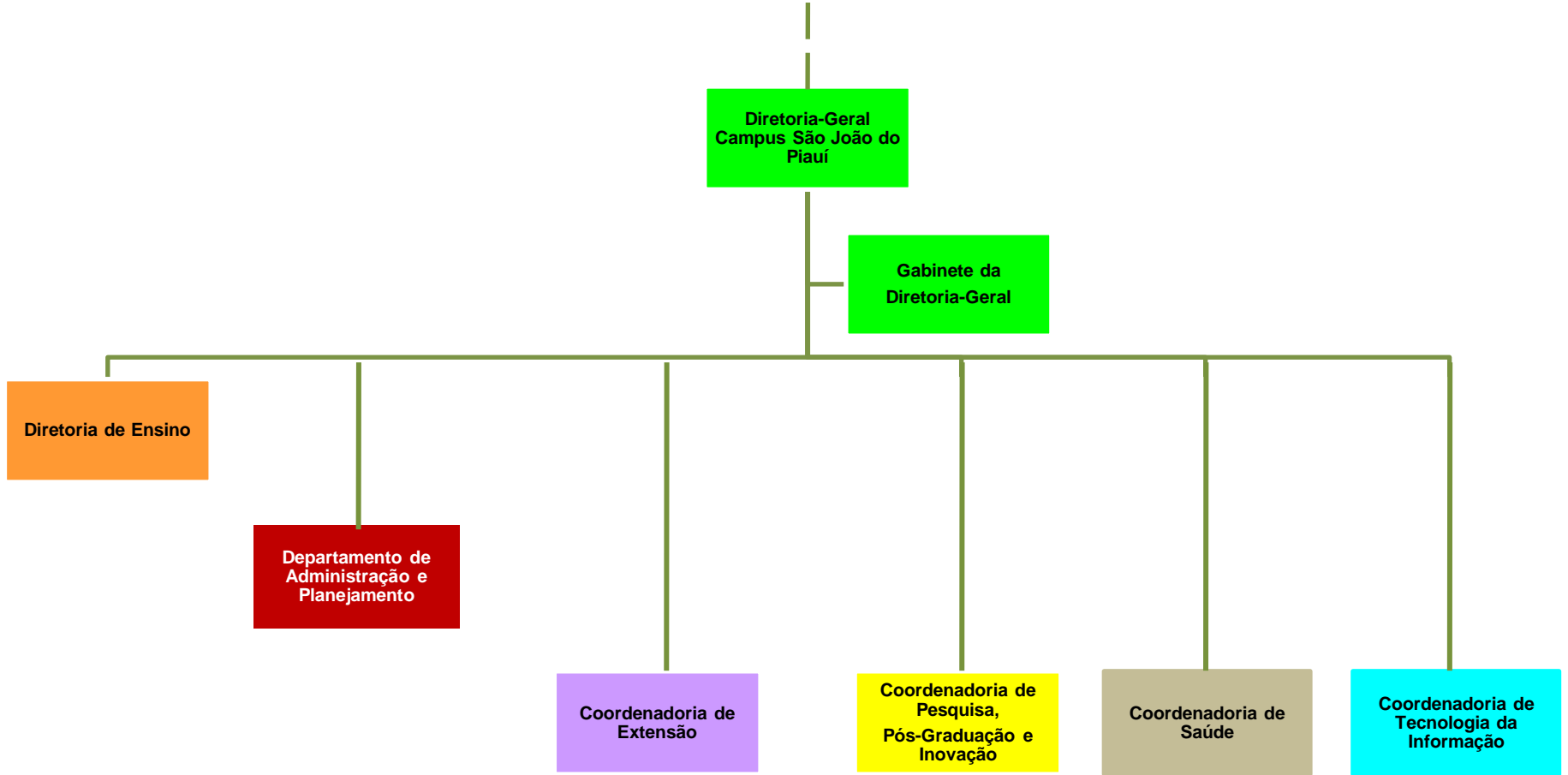

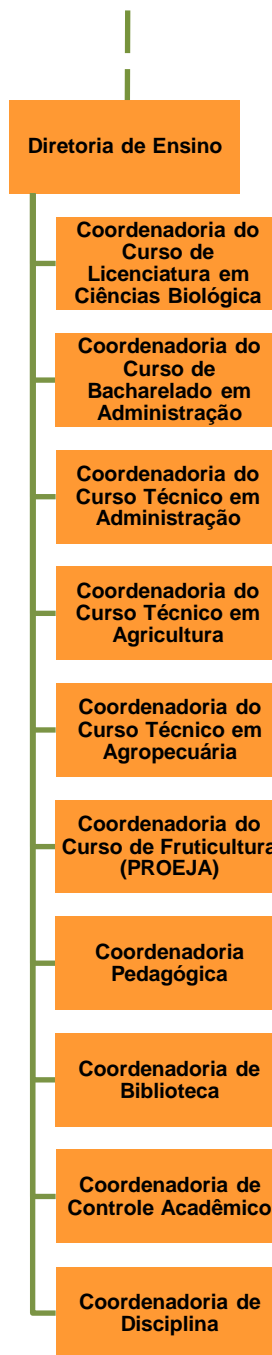

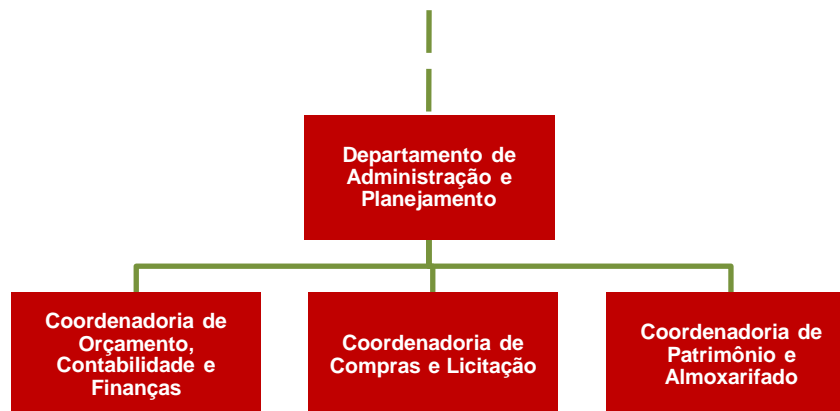

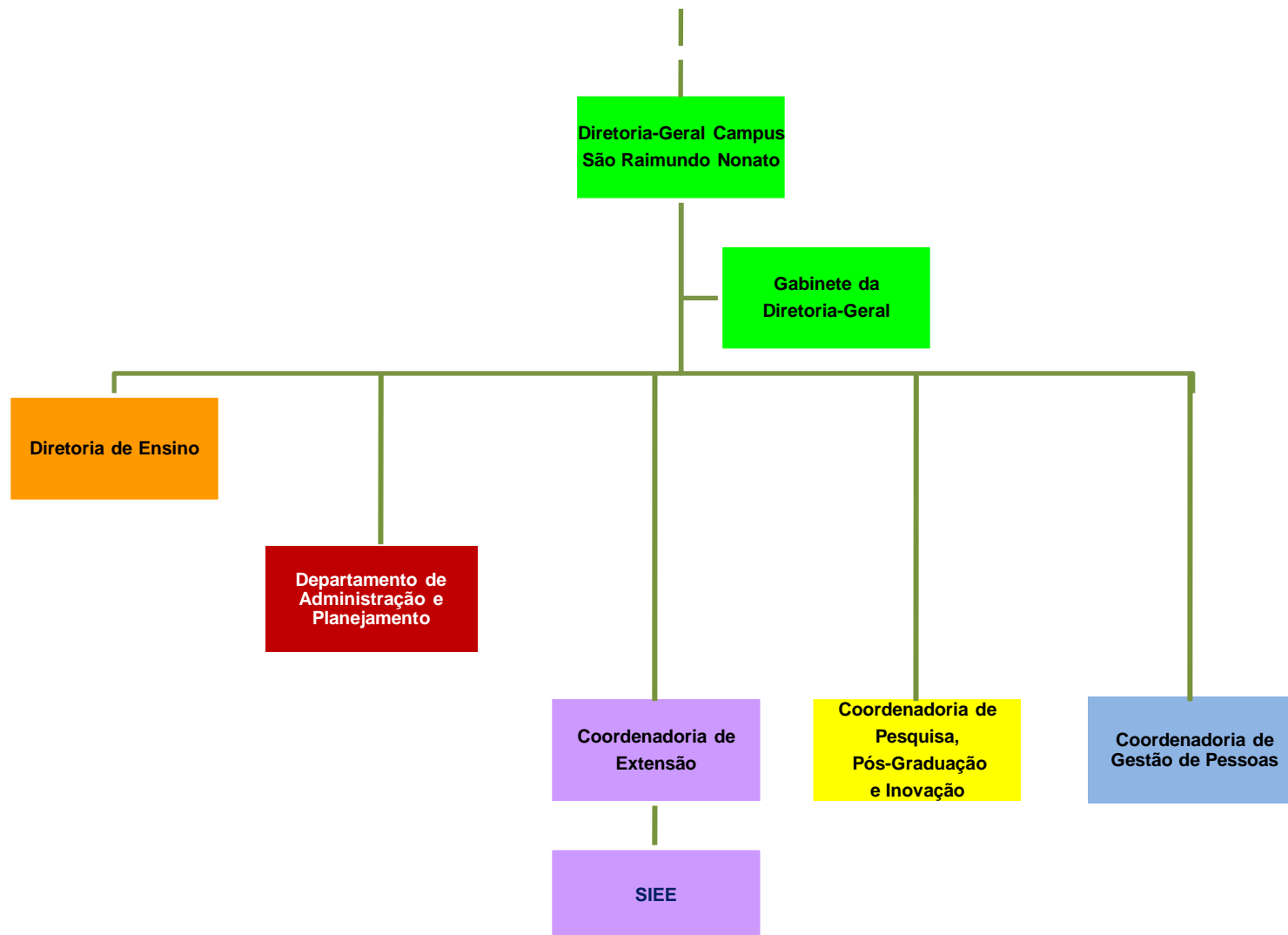

Legenda:
SIEE: Serviço de Integração, Estágios, Egressos e Emprego.

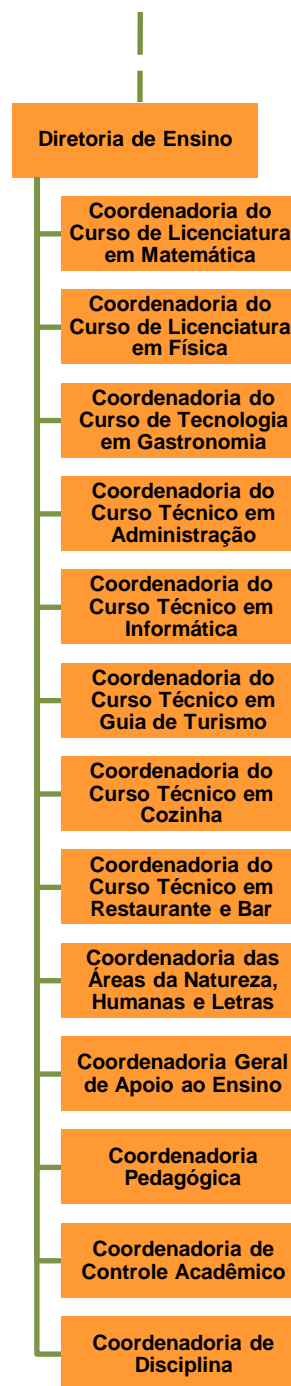

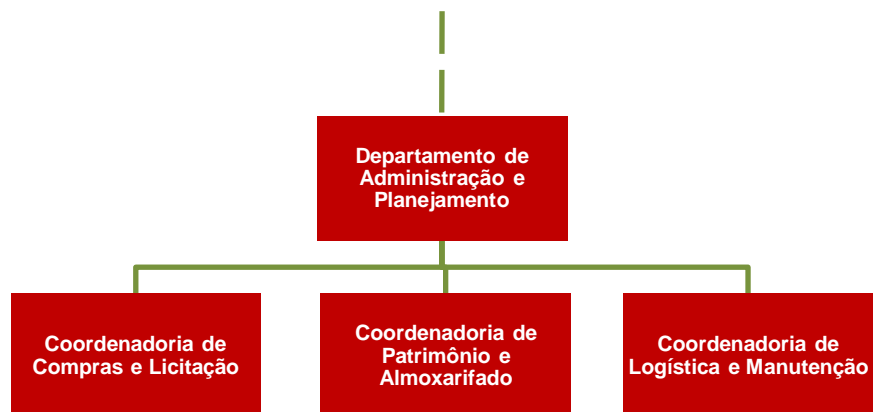

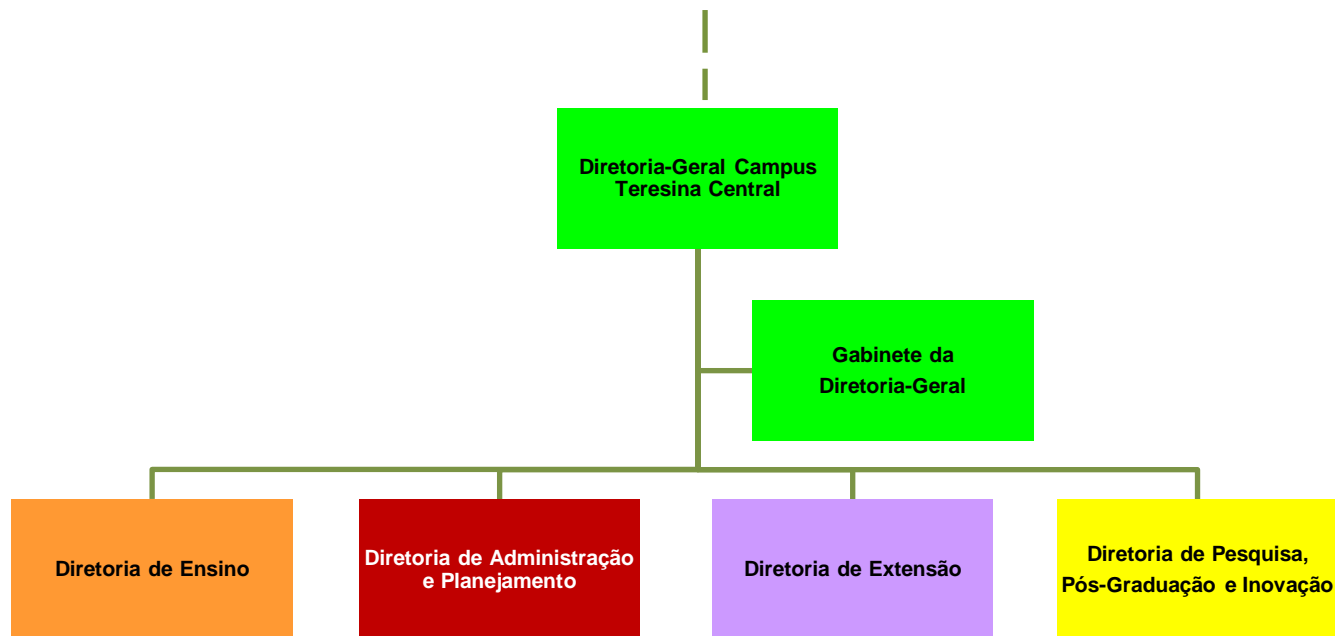

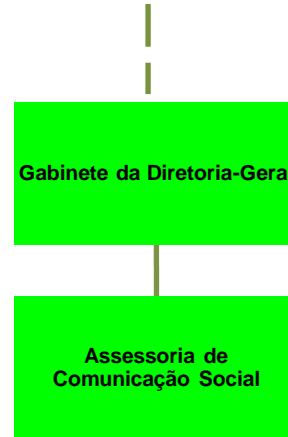

Diretoria de Ensino

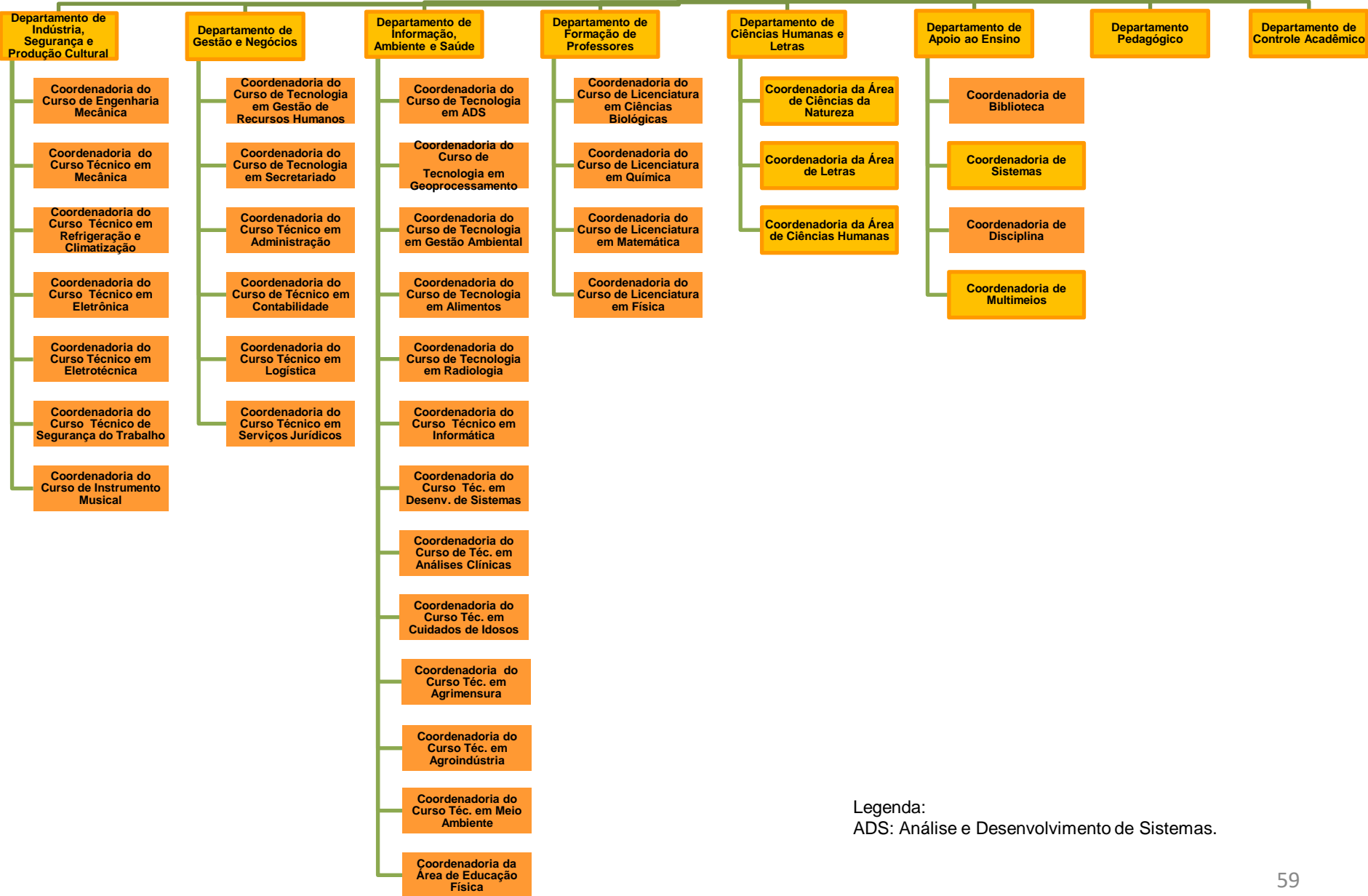

Legenda:
ADS: Análise e Desenvolvimento de Sistemas.

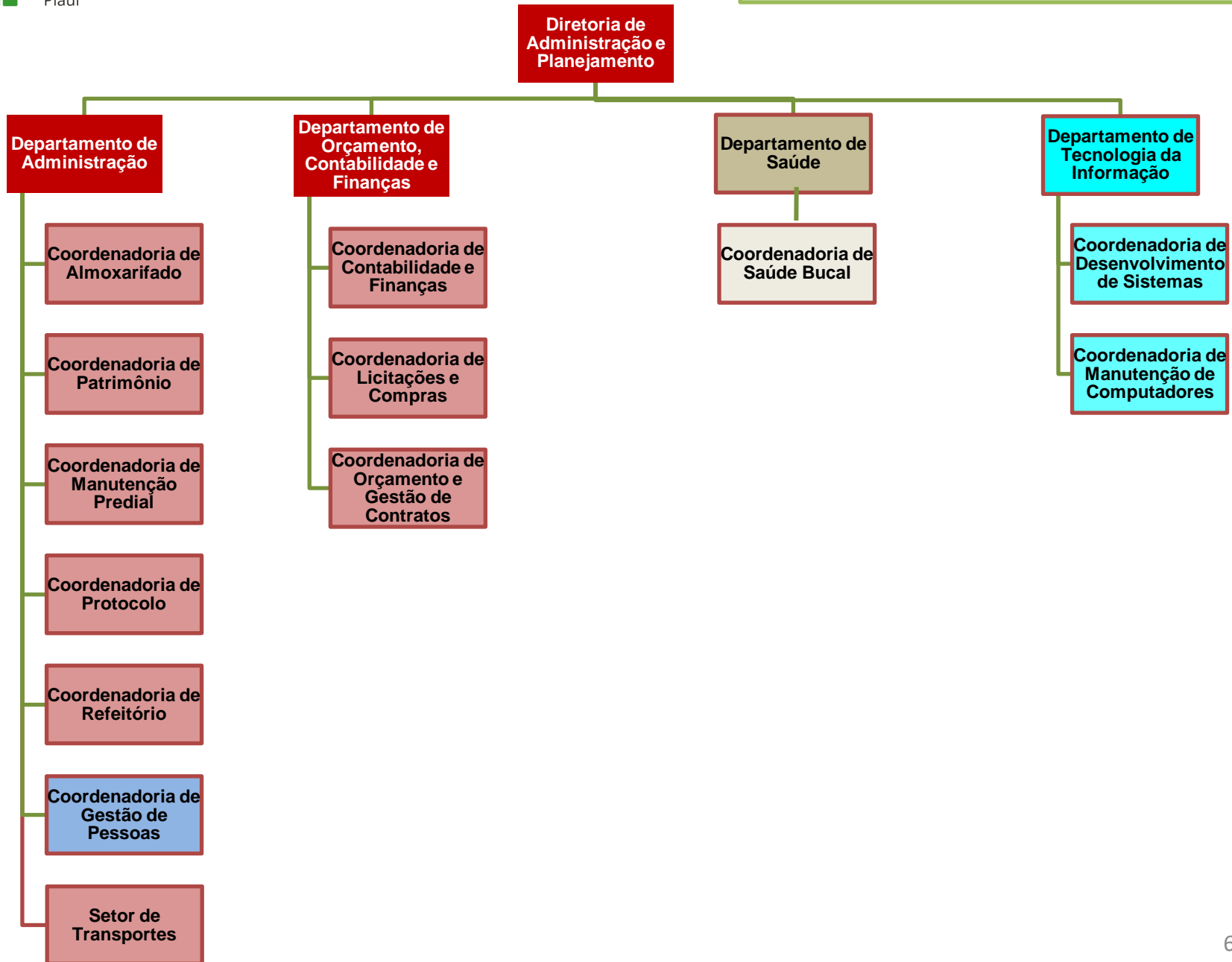

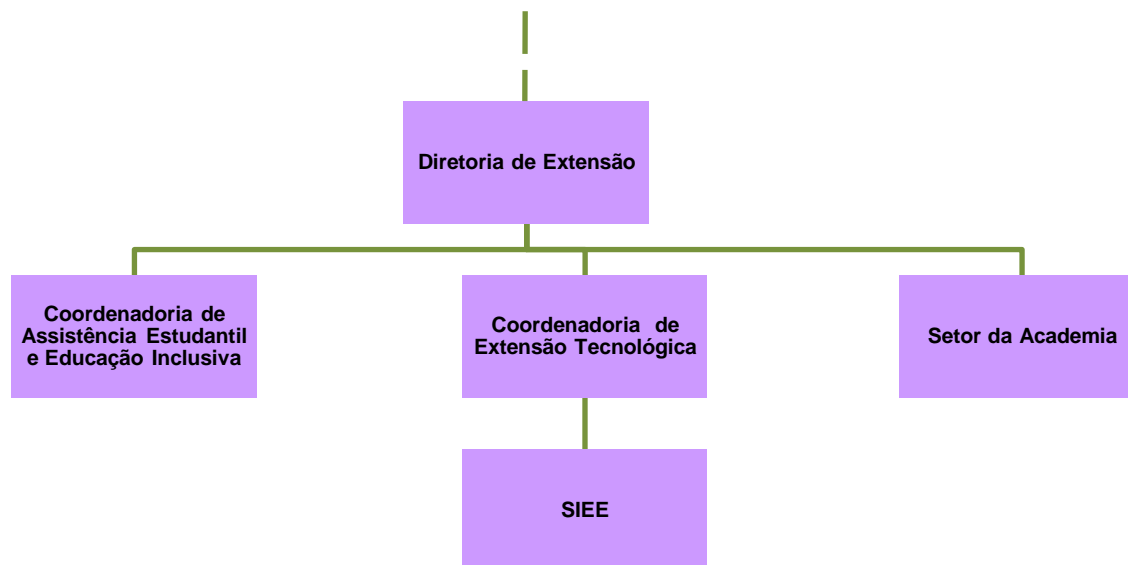

Legenda:

SIEE: Serviço de Integração, Estágios, Egressos e Emprego.

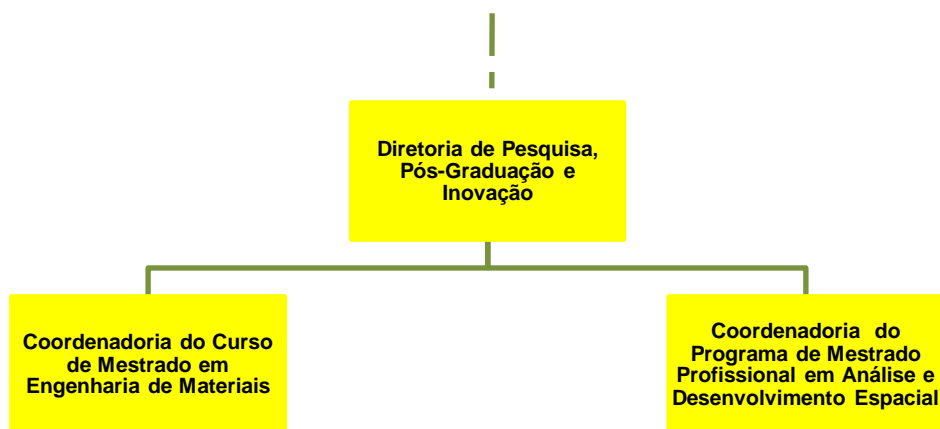

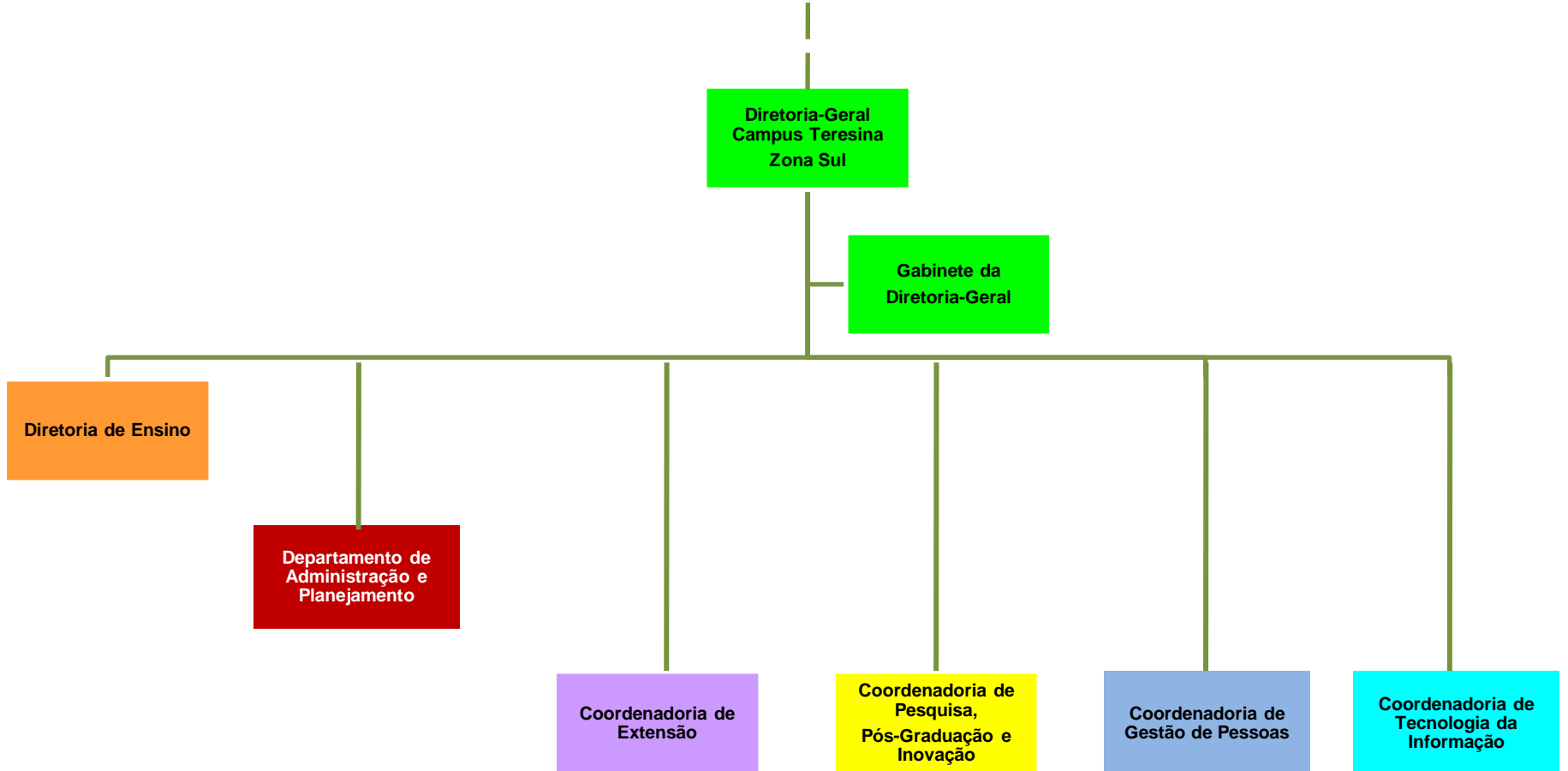

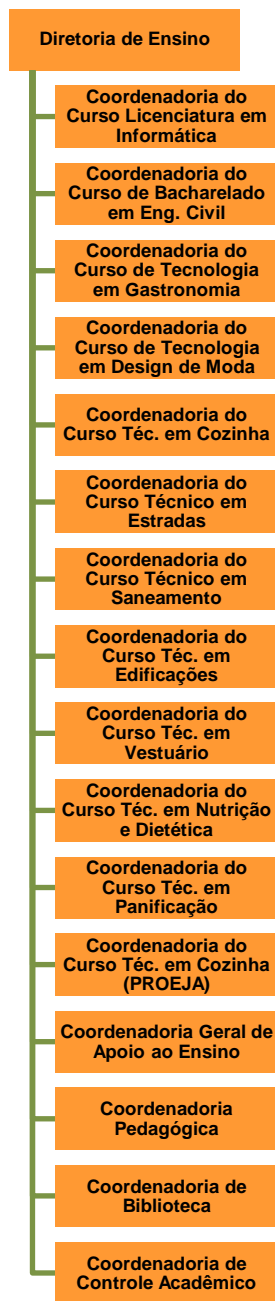

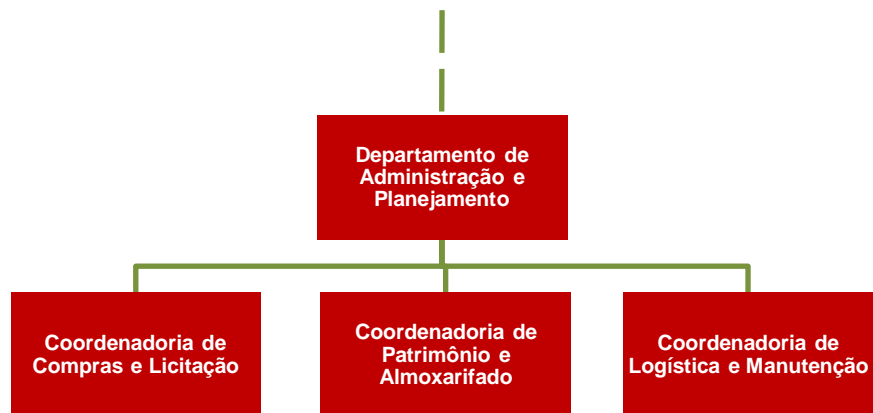

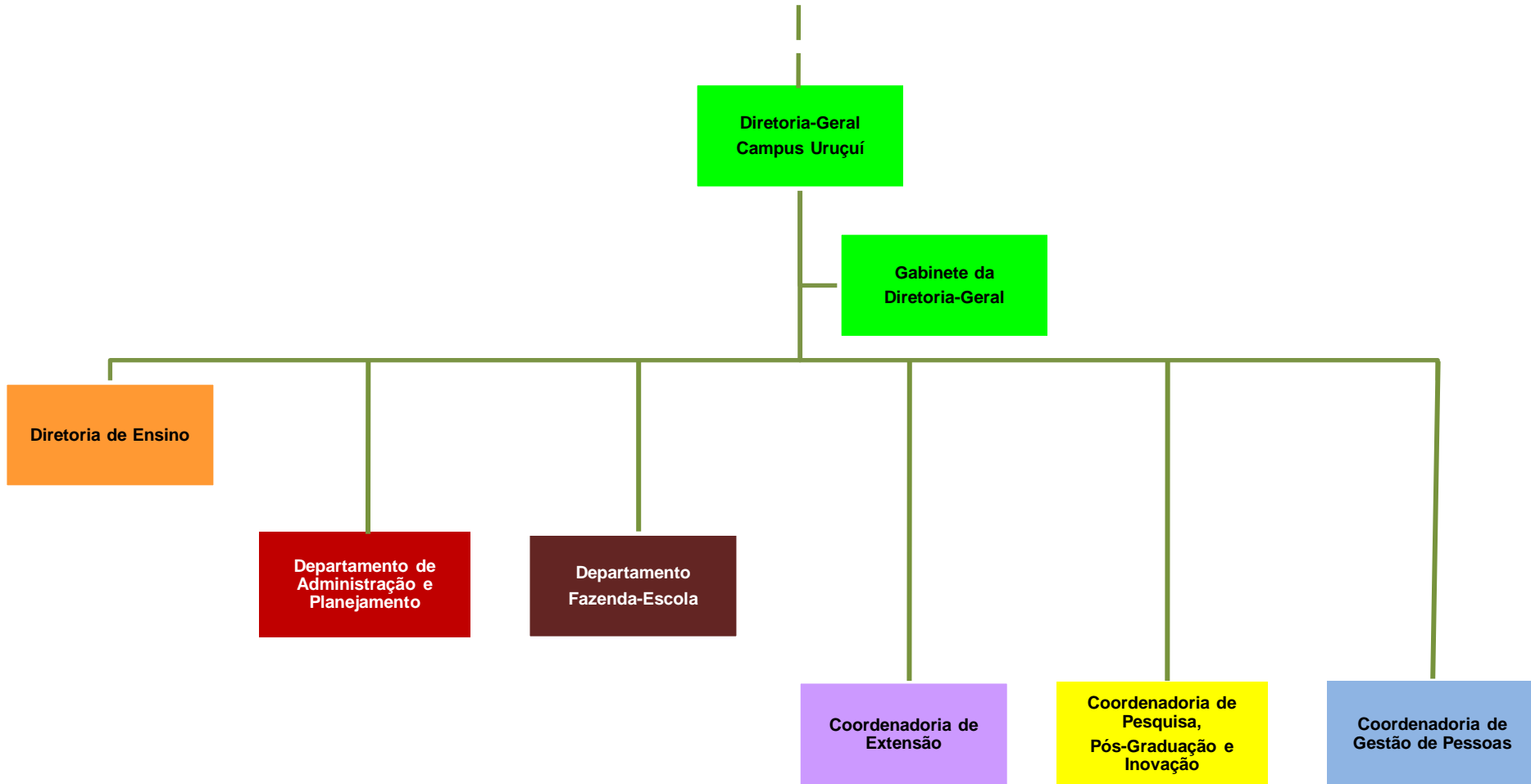

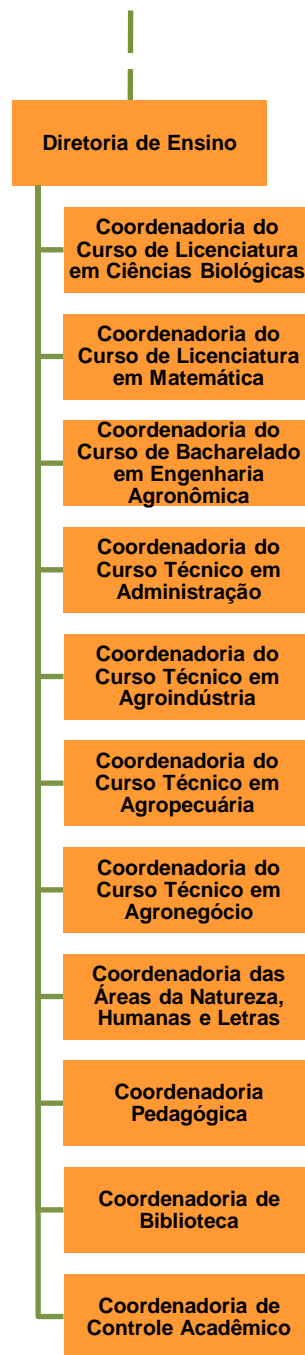

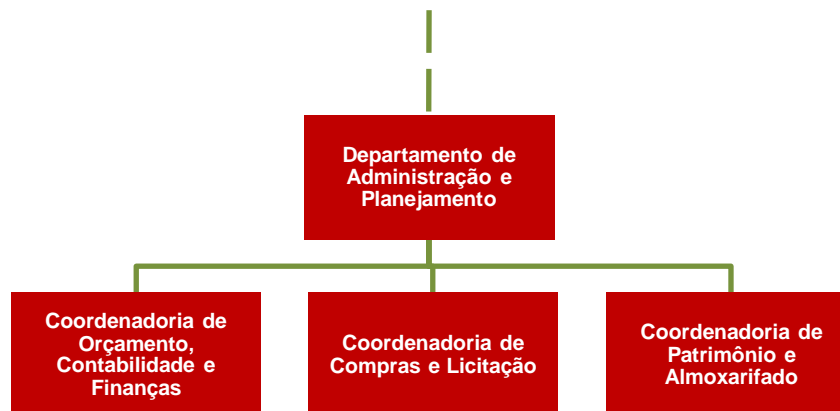

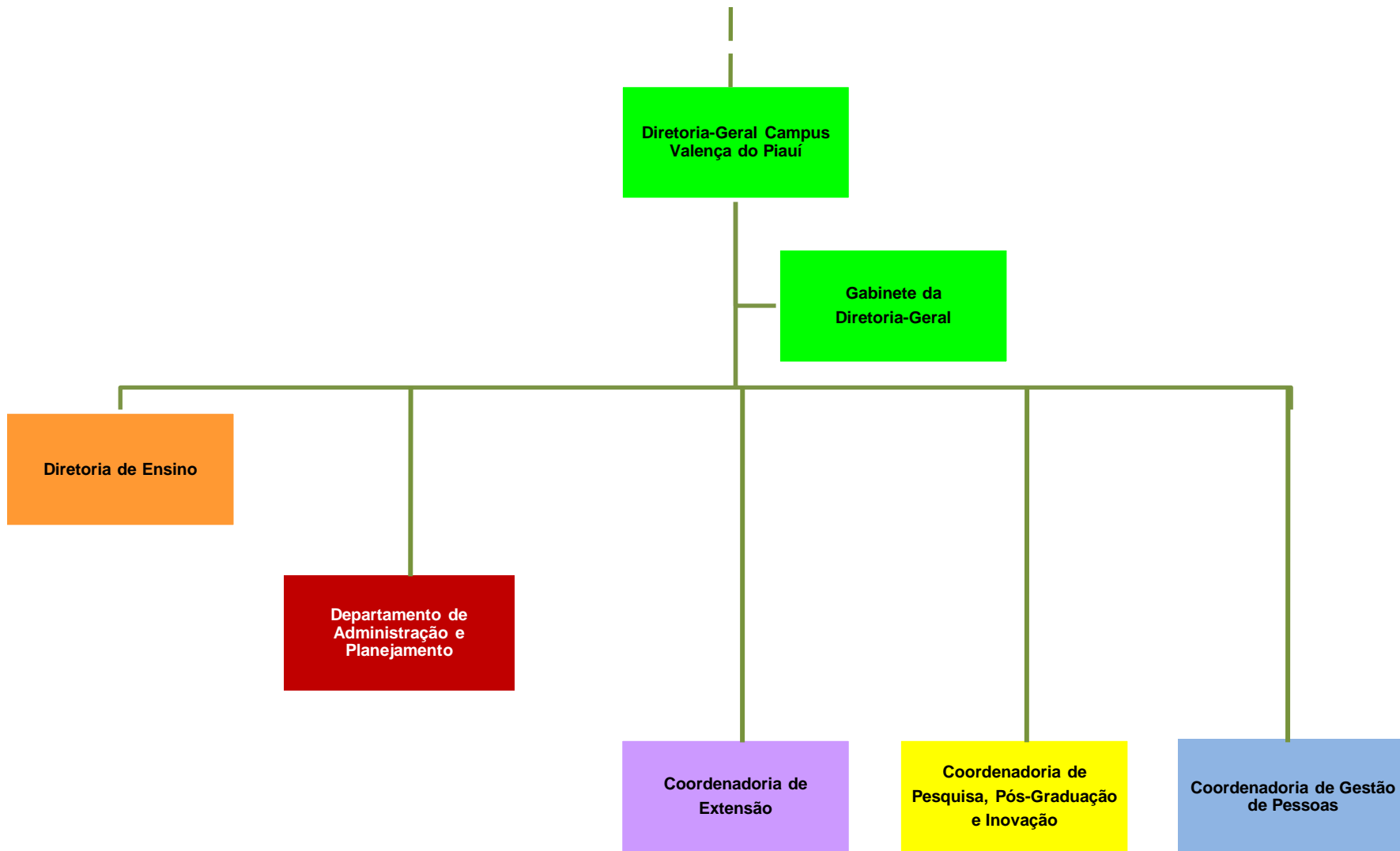

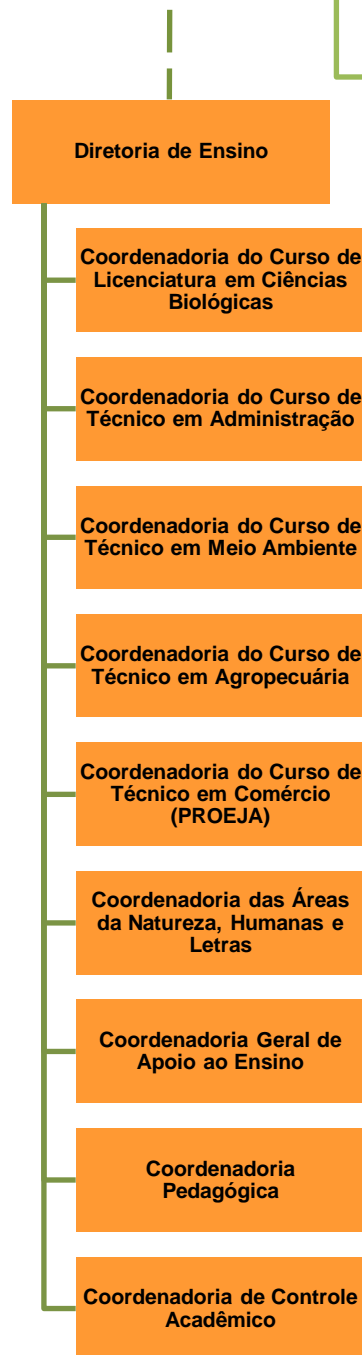

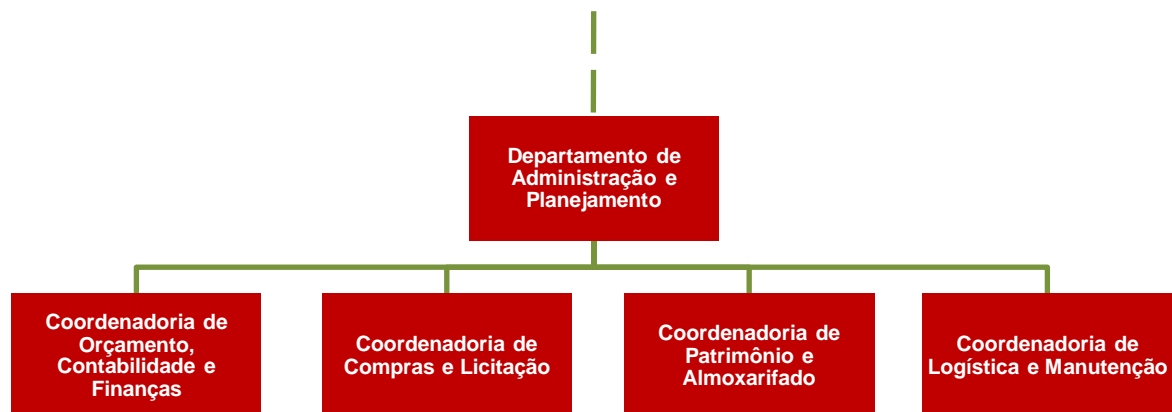

Fonte de dados: Estrutura Organizacional aprovada pelo CONSUP Resolução Normativa nº 005/2020, **15/12/2020**.

Responsável pela elaboração dos organogramas:

Anaítes Maria de Moraes Silva
Administradora CRA-PI 357
Diretora de Planejamento Institucional
dirplain@ifpi.edu.br